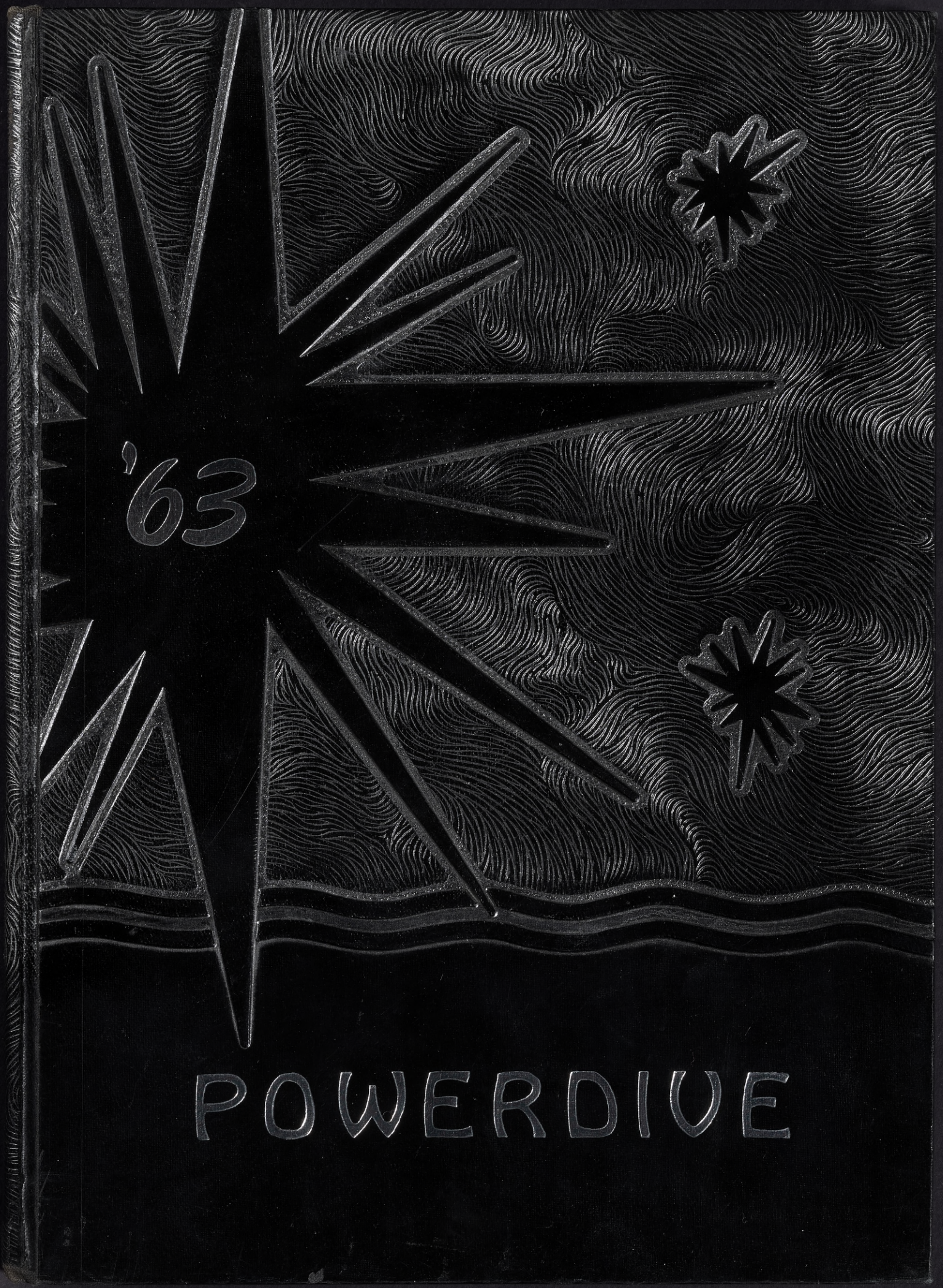
'63
POWERDIVE

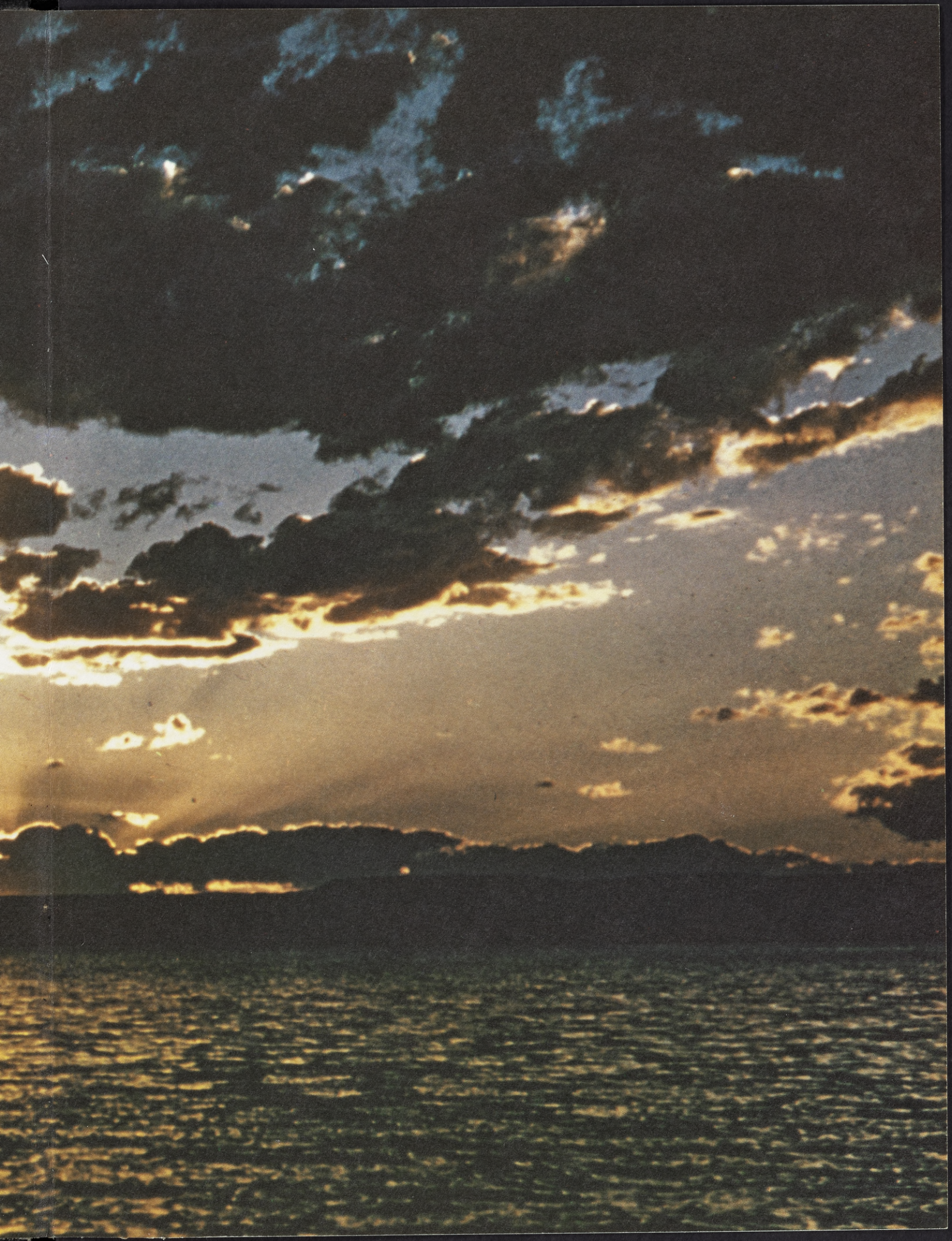

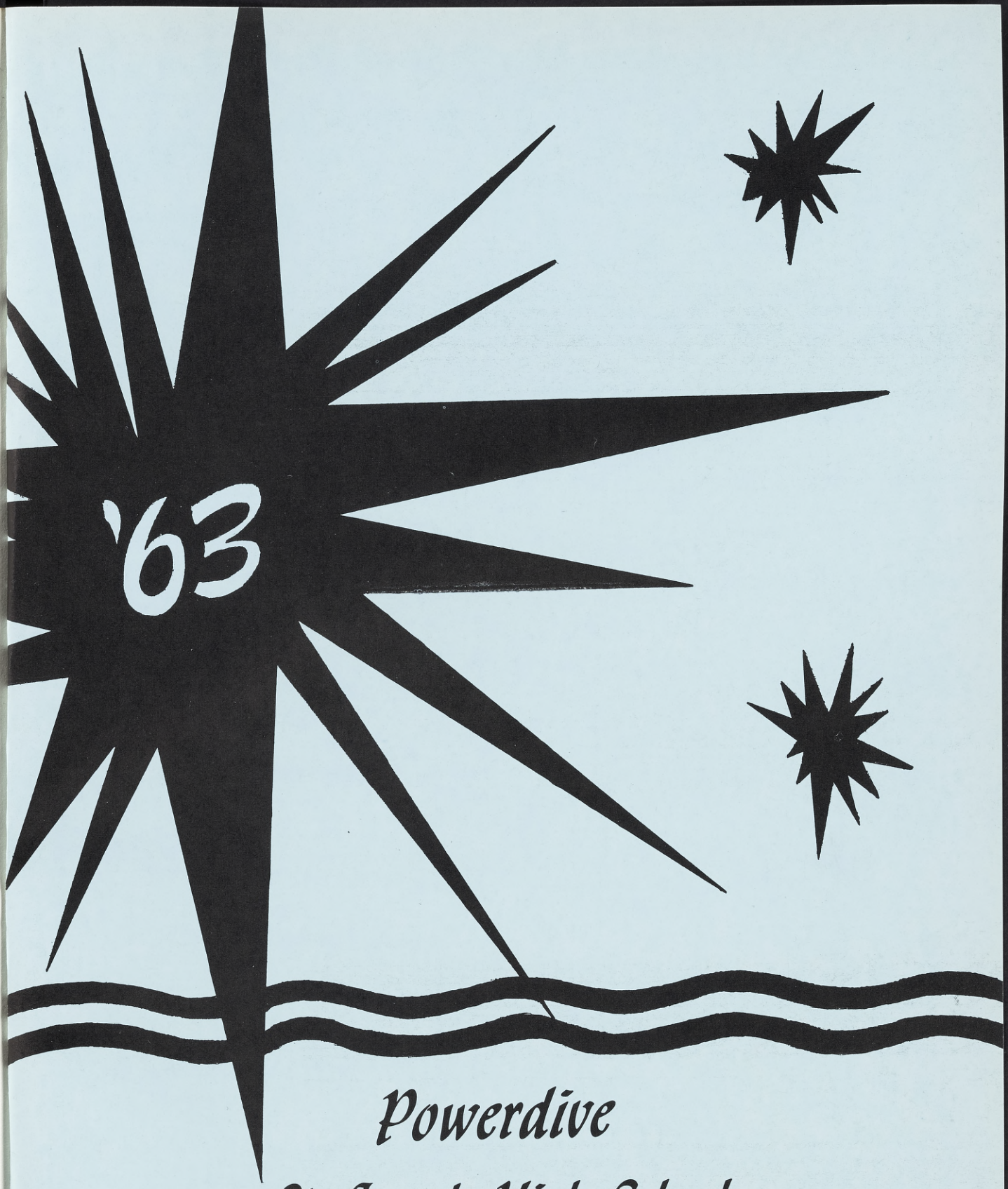

Powerdive

St. Joseph High School

Alameda, California

A Dedication

To Principle

One man, Thomas Dooley, dedicated to the principle of the ultimate dignity of man before God, believed that there existed a certain oneness among all men. As he stood on "the edge of tomorrow", he devoted his labors and his abilities to a cause of human advancement. He was a doctor and therefore he believed that his fellow-man had an extra claim to his help; and because he worked in the belief that people must be helped because they are in need of help, that cause succeeded.

He dedicated his imagination to a principle, beginning with a small mission in Asia, and beginning once again with the establishment of the volunteer Medical International Co-operation Organization -- Medico.

Doctor Dooley lived only thirty-four years -- in his chosen profession, only eight. But he succeeded, not merely in a personal career, but also in an international crusade for human dignity, a crusade which enabled many men to reach out and grasp that one all-important hold on life -- hope.

This idea, that causes are ennobled by the men dedicated to them, is our common belief. Through four years of Marianist Christian education, we have begun to recognize the fact that all men are equal in ultimate worth, and gradually we have begun to understand the meaning of human dignity. Consequently, we have come to realize that we all must be dedicated to some cause, no matter how small, and that we all must uphold this principle of human dignity without compromise.

It is to this spirit of dedication to principle, as manifested by Dr. Thomas Dooley, that we, the Senior Class of 1963, dedicate, not only this book, but also the Christian spirit in which we have advanced.

We Must Think Anew--

The dogmas of the quiet past are inadequate to the stormy present. The occasion is piled high with difficulty, and we must rise with the occasion. As our case is new, so we must think anew and act anew. We must disenthrall ourselves, and then we shall save our country.

Fellow-citizens, we cannot escape history. We... will be remembered in spite of ourselves. No personal significance or insignificance can spare one or another of us. The fiery trial thru which we pass will light us down, in honor or dishonor, to the latest generation... We -- even we here -- hold the power and bear the responsibility... We shall nobly save or meanly lose the last, best hope of earth.

-- Abraham Lincoln

Classes

"I hope we shall never forget that we created this nation, not to serve ourselves, but to serve mankind."

Woodrow Wilson

To the Class of 1963

As I write these lines, our nation faces today a crisis. You will be called upon to meet this crisis. Our nation needs men of decision. At Saint Joseph High School, we have aimed at both mental development and spiritual formation, because we believe that the whole man is to be educated. We have worked with courage and charity, with strength and faith, with devotedness and hope in order that you be men of decision. How far we have succeeded is best answered by each graduate of the school.

May the distinctive hallmark of the Saint Joseph Man - devotion to Our Blessed Mother - never lose its lustre.

Very sincerely yours in J. M. J.,

Brother Robert Joseph Nunes, S. M.

Brother Robert Joseph Nunes, S. M.
Principal

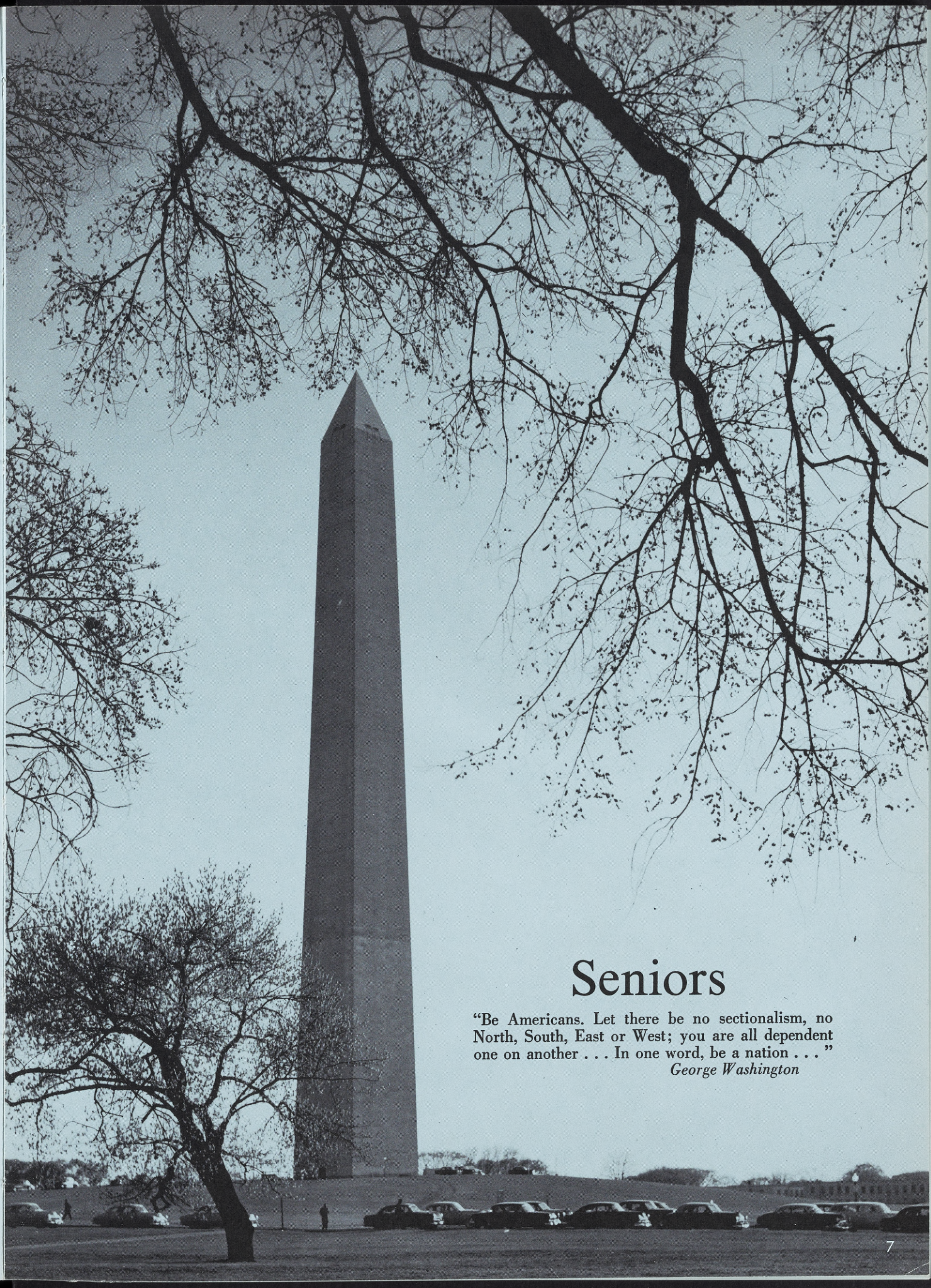

Seniors

"Be Americans. Let there be no sectionalism, no North, South, East or West; you are all dependent one on another . . . In one word, be a nation . . . "

George Washington

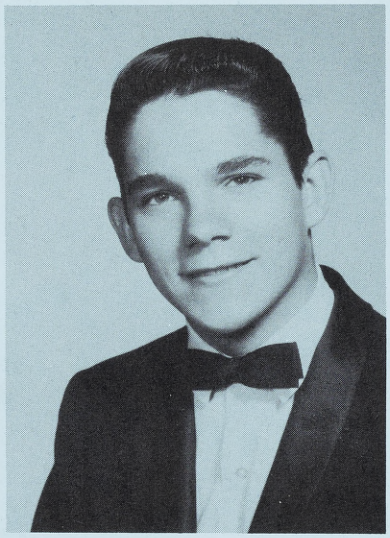

MICHAEL DONALD ENFIELD
Student Body President

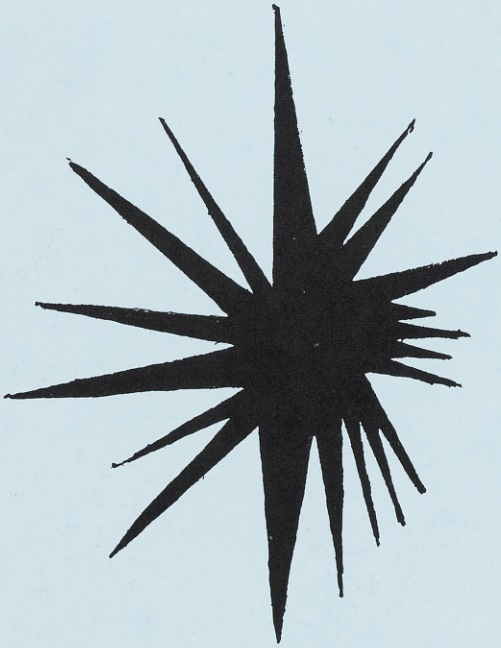

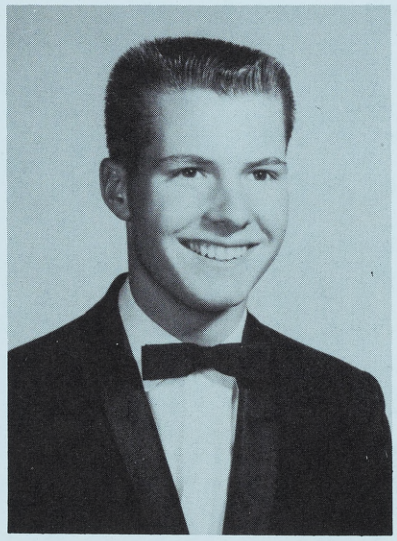

FRANCIS FREDRICK FANGER
Student Body Vice-President

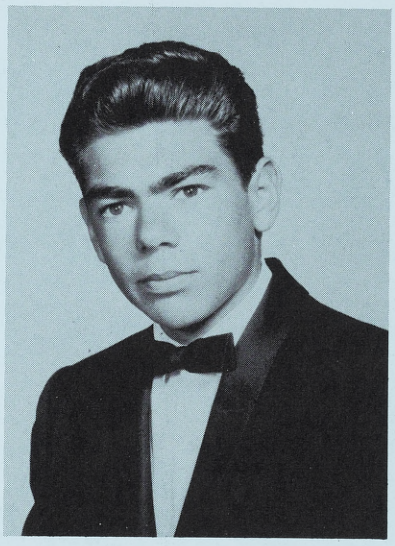

DAVID PETER LUCCHESI
Class President

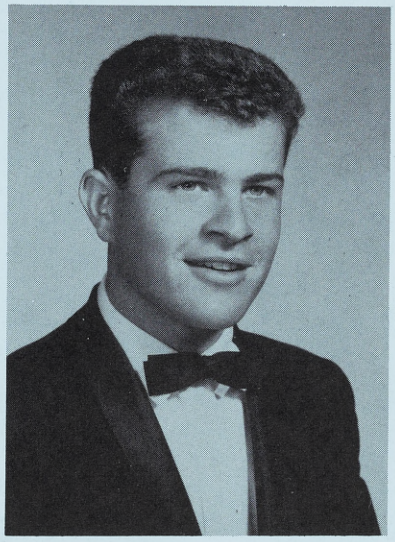

DONALD RICHARD PERATA
Class Vice-President

MICHAEL EDWIN PHELPS
Class Secretary

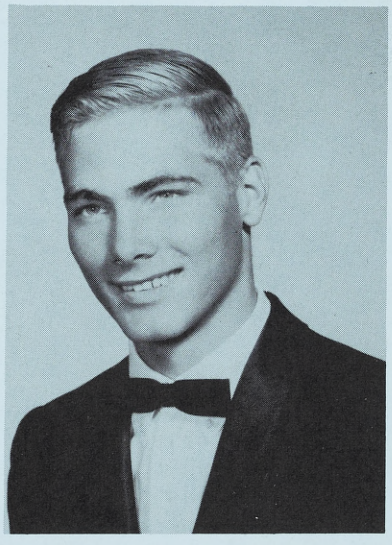

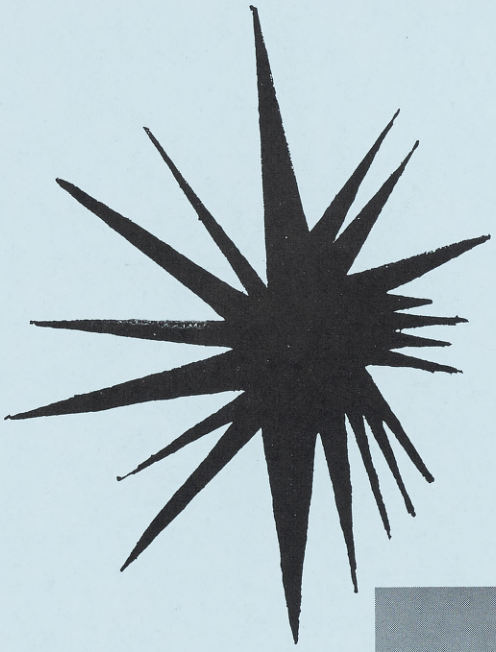

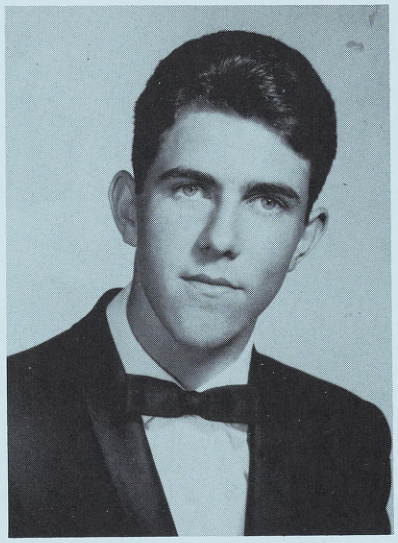

JOHN FRANCIS ABRUSCI

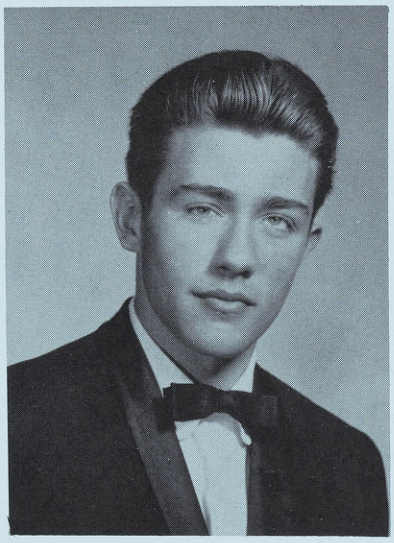

LLOYD PETER ADAMS

WILLIAM TURNER ALLEN

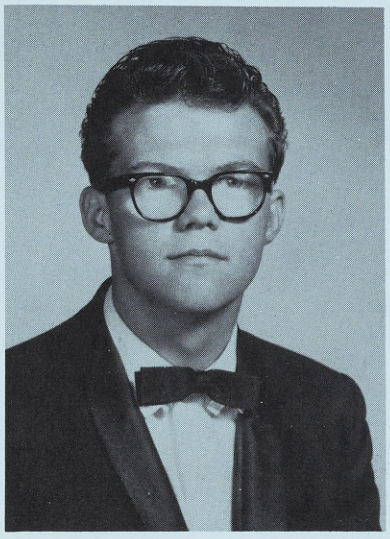

LOUIS LORENZO ALVAREZ

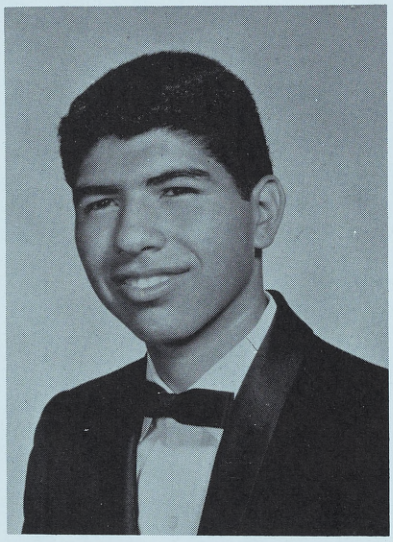

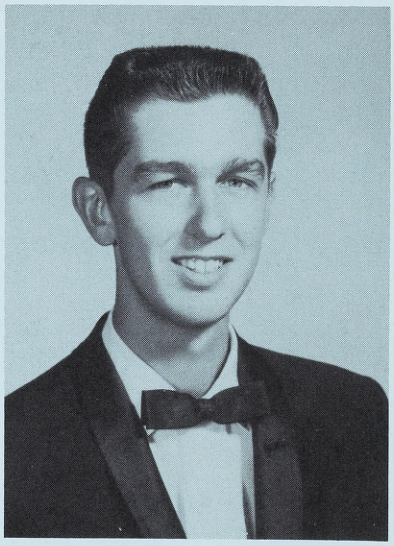

MICHAEL JAMES AMBROSI

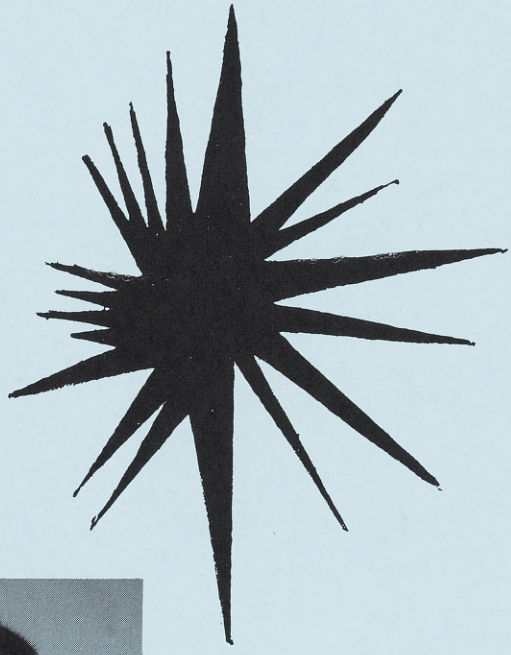

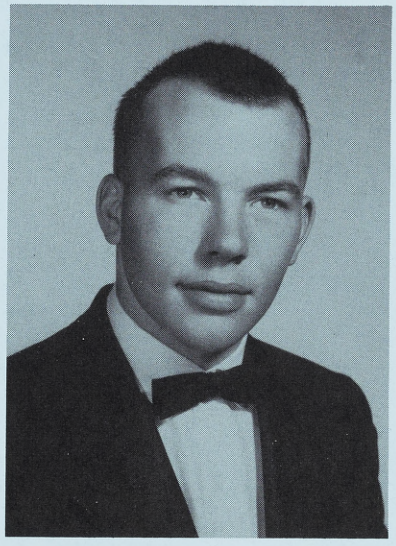

TIMOTHY FRANCIS AURAN

VINCENT MAURICE BELLINI

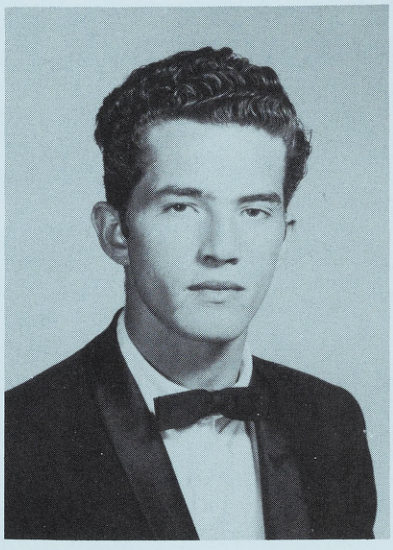

LAWRENCE GEORGE BIGGS

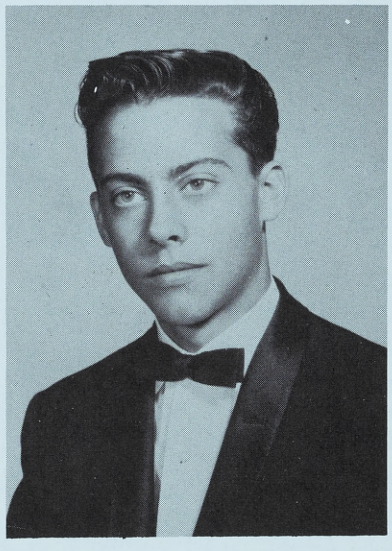

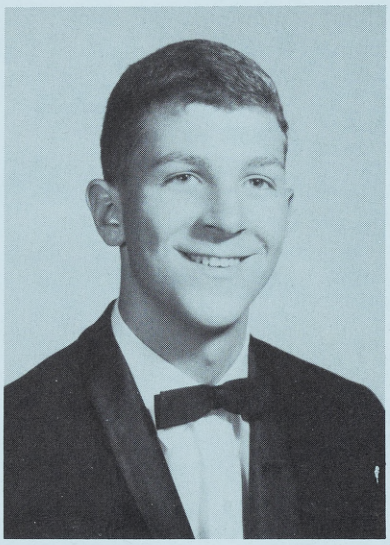

PETER RAYMOND CAMP

JOHN FREDRICK CARLSON

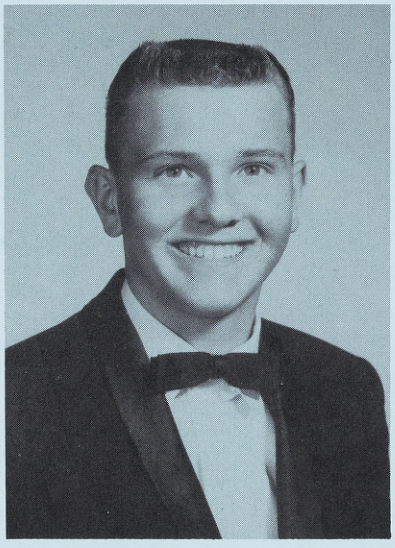

GERALD ANTHONY CHAVEZ

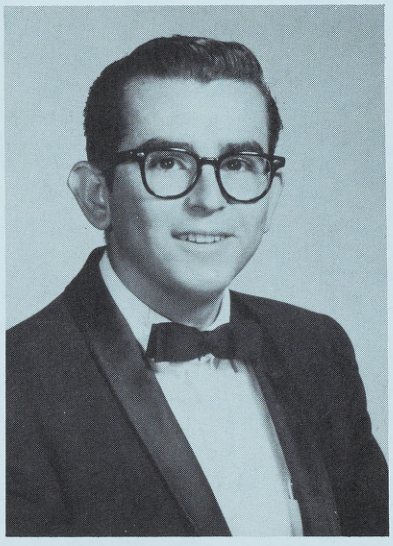

FRED JOHN CHRISTENSEN

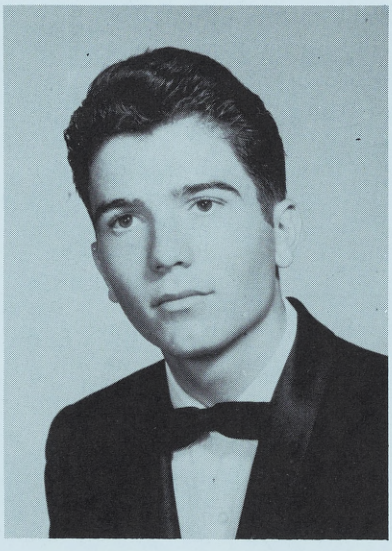

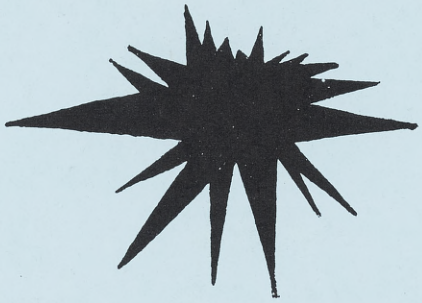

JOSEPH COMERFORD CLARK

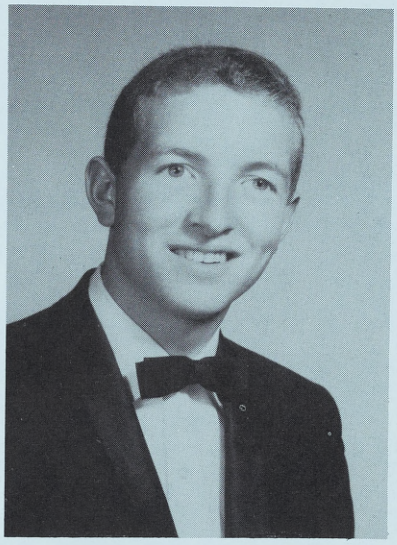

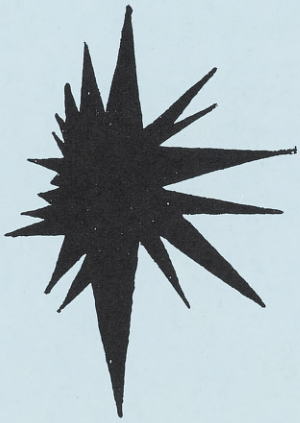

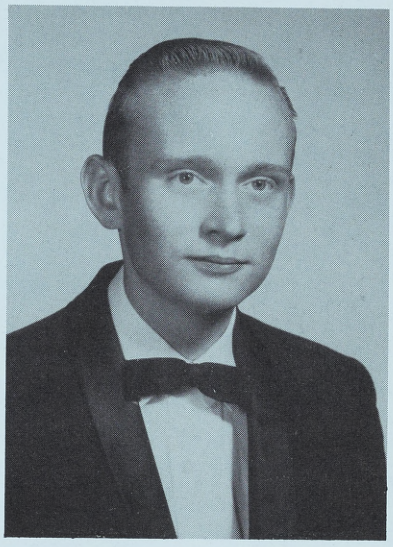

PAUL EDMUND CLEU

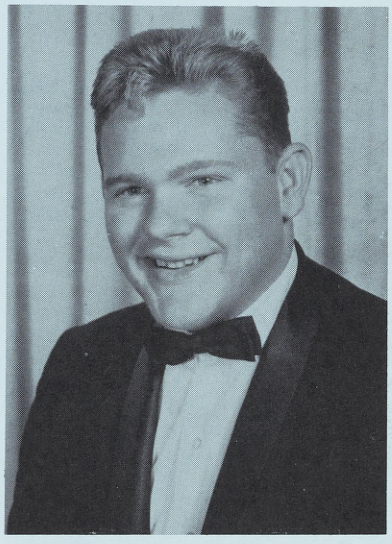

WILLIAM ELTON DAVIES

WILLIAM HENRY CRITTONDON

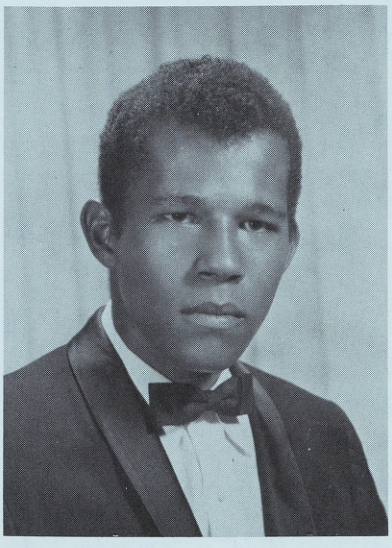

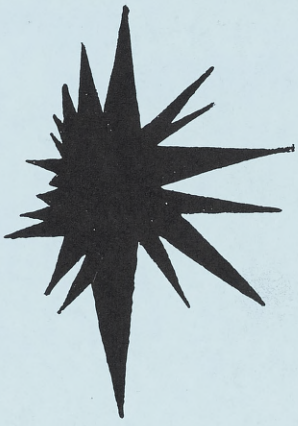

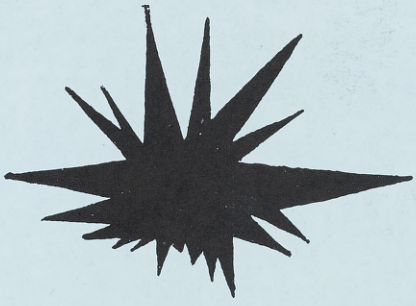

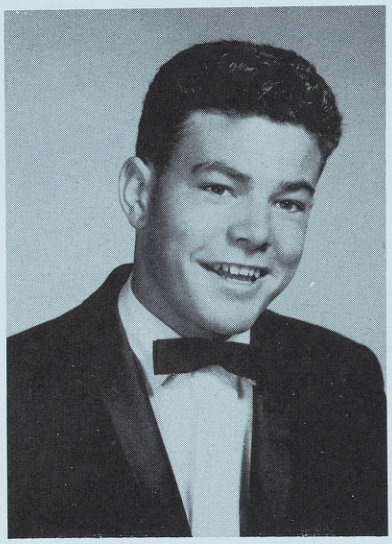

RALPH SEBASTIAN DeMARTINI

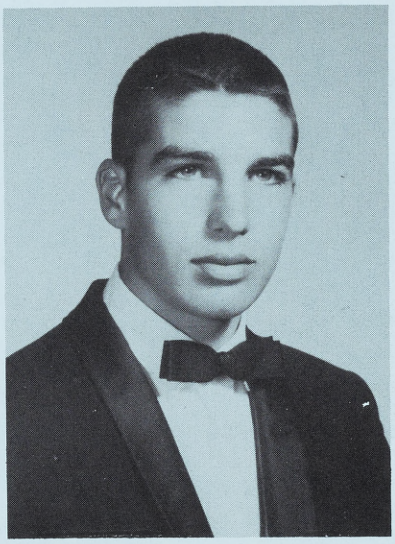

JOHN PHELPS DINGA

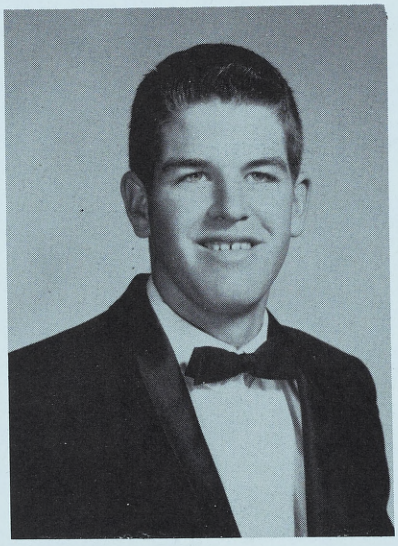

JAMES PETER DONOHOE

WILLIAM JOHN EIKELAND

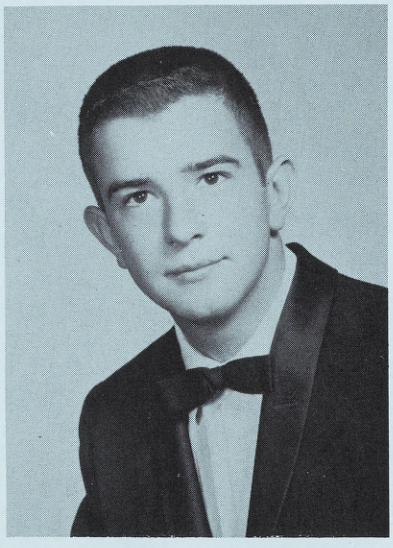

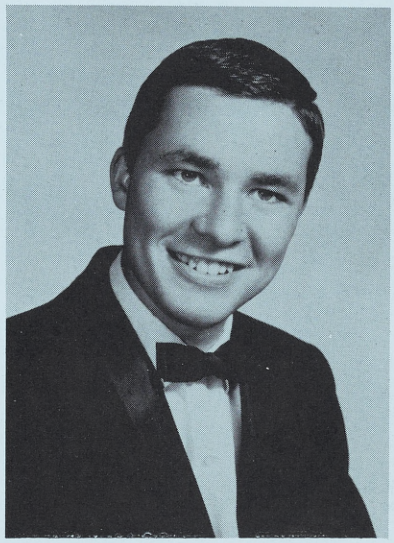

WILLIAM JOSEPH ERWIN

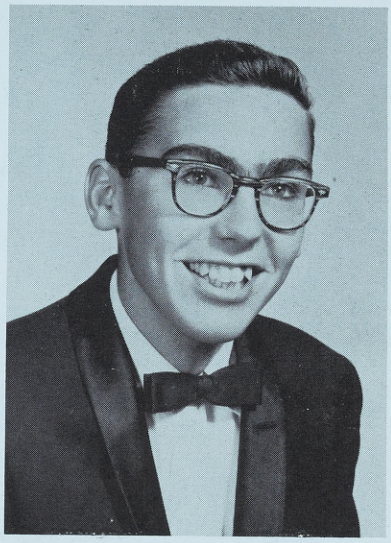

EDWARD DAVID FASSIOTTO

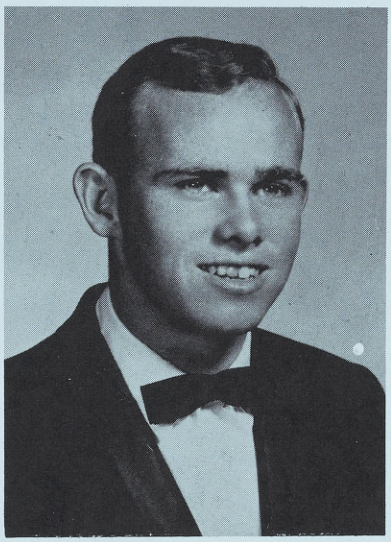

RICHARD PATRICK FEEHAN

DONALD JOSEPH FIALHO

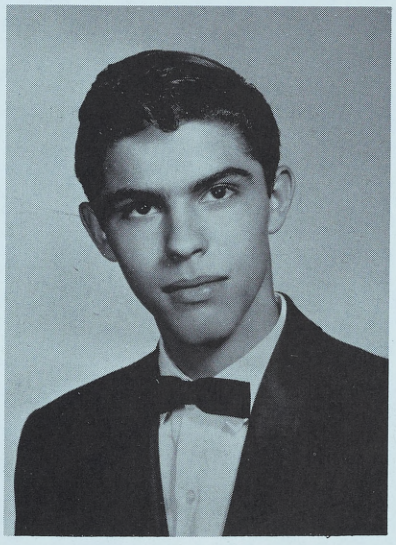

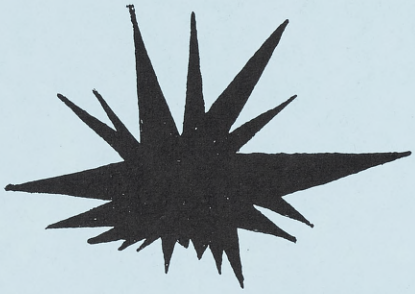

EDWARD RUNG FOLEY

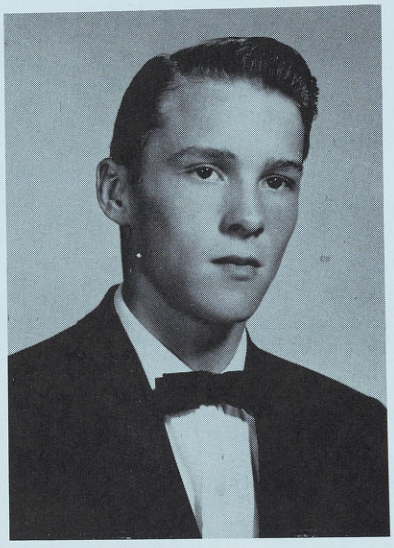

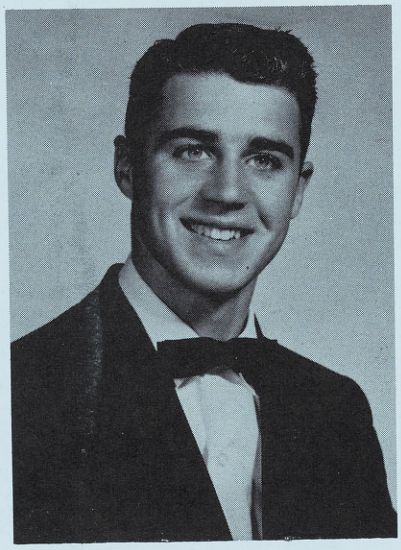

RICHARD JAMES GAILLARD

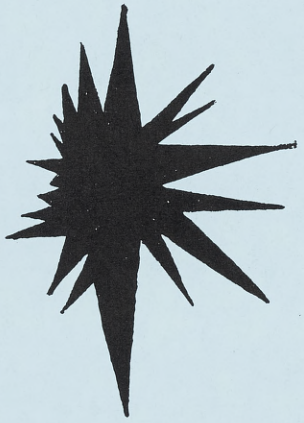

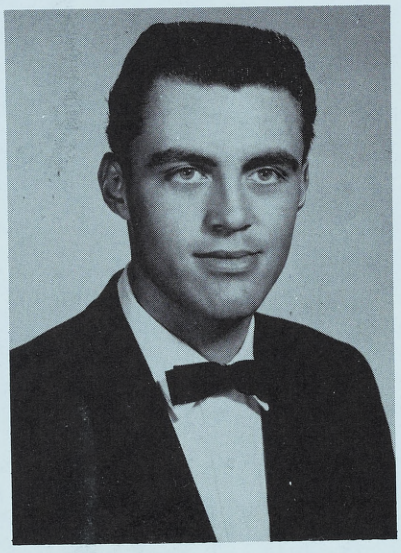

VICTOR LEINHARDT HANSON

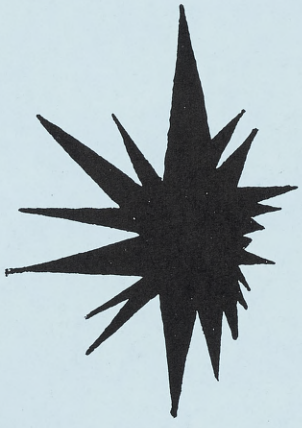

SIDNEY ALVIN GILBRECH

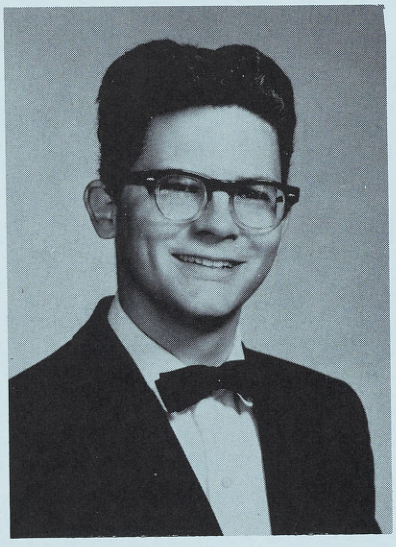

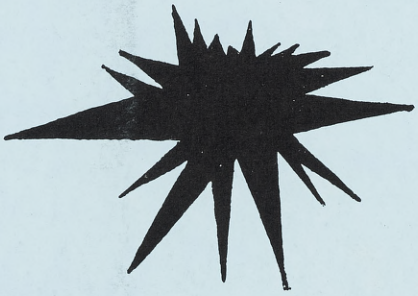

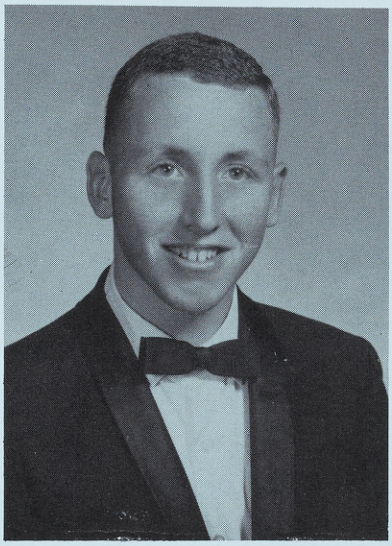

GREGORY CHARLES HARVEY

JAMES EDWARD HEALY

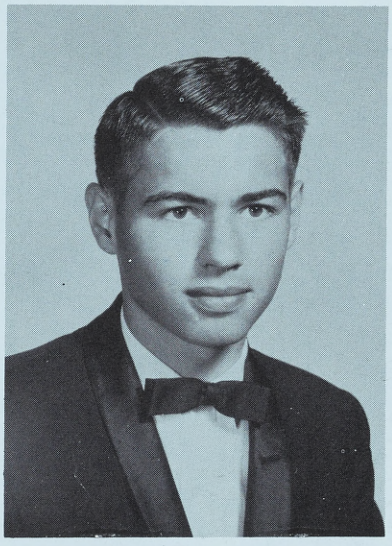

ROY PATRICK HUTSLAR

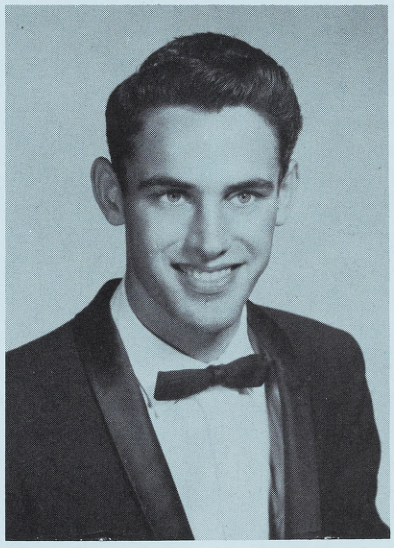

MICHAEL ANTHONY LISERRA

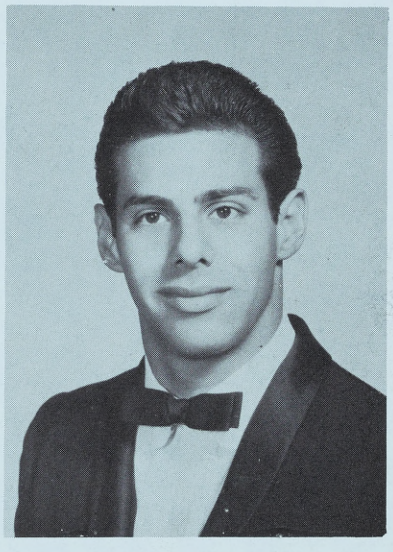

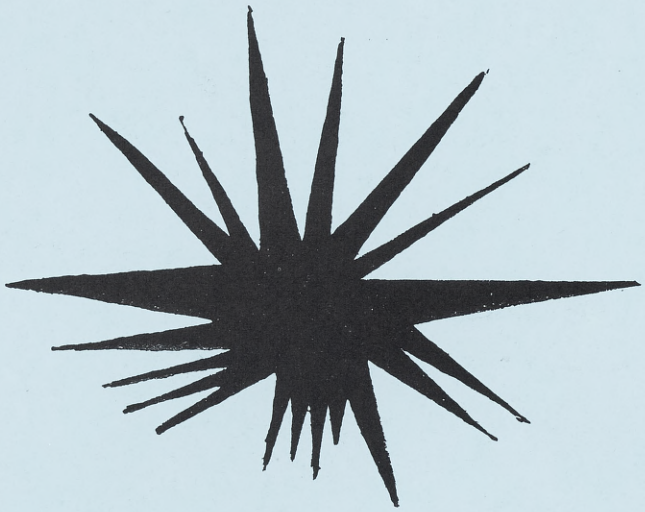

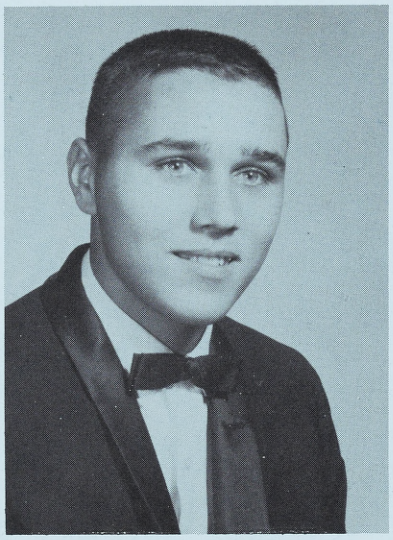

THOMAS MICHAEL LOPES

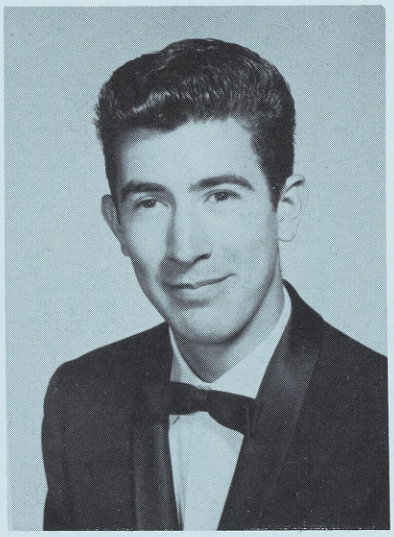

RICHARD JEOL MATHEWSON

WILLIAM JOSEPH McCARTHY

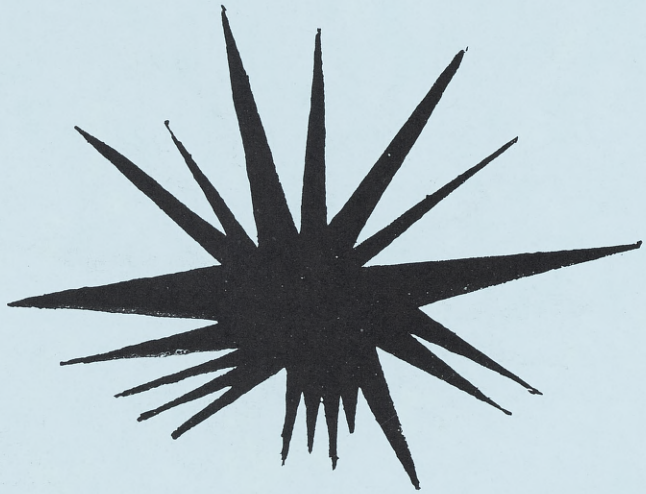

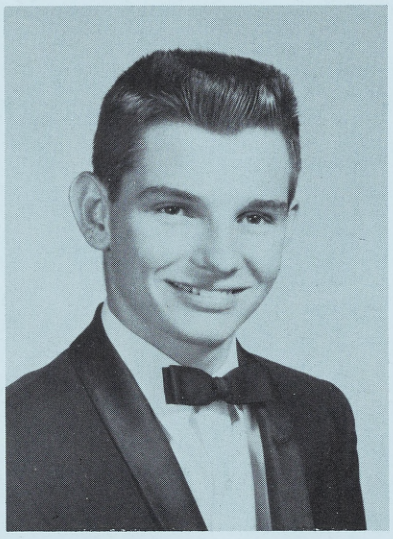

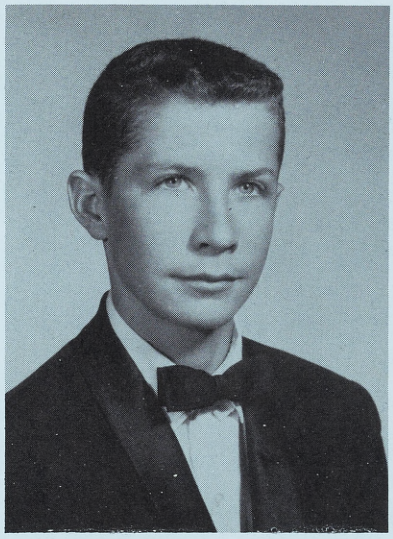

KEITH MAHON MURPHY

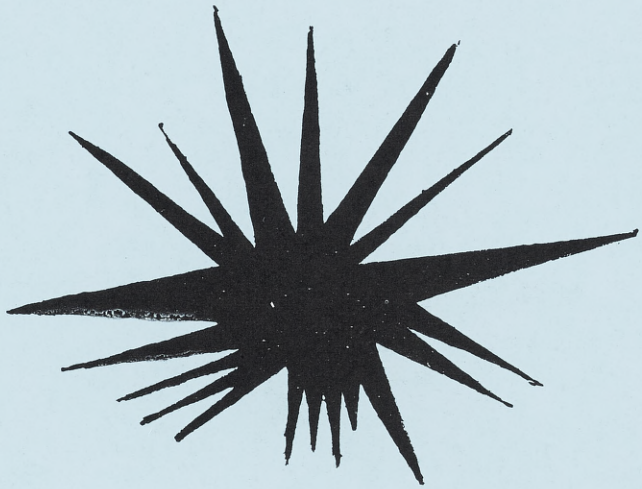

MARVIN FRANCIS PEIXOTO

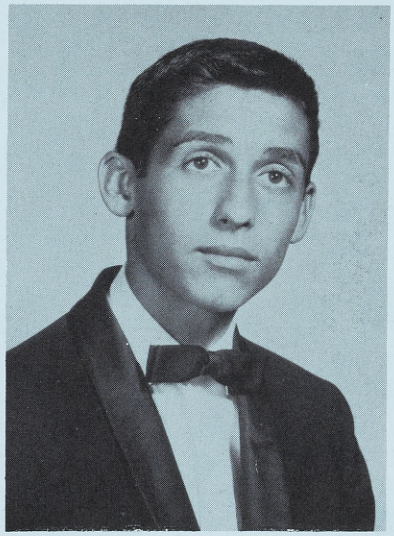

JOHN PHILLIP PERRY

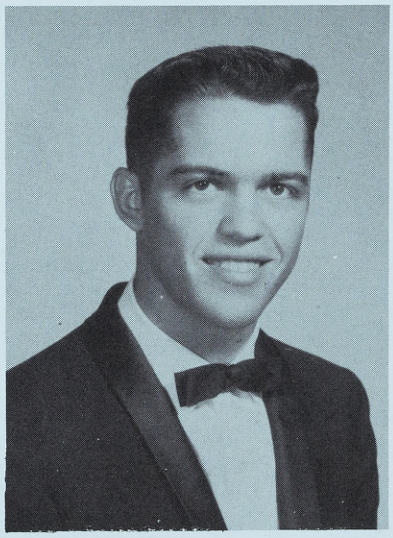

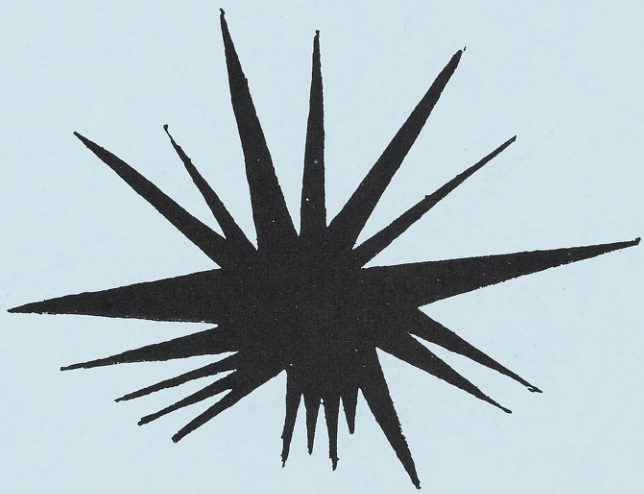

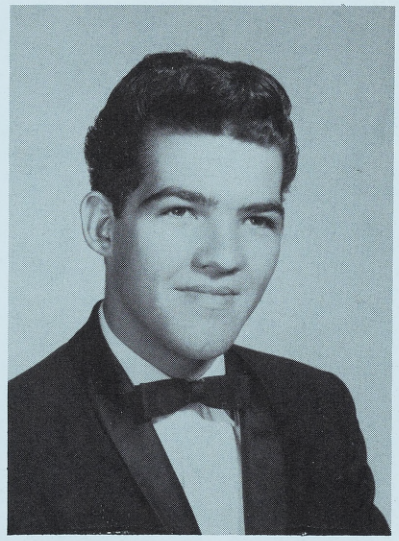

GEORGE WILLIAM PILAT

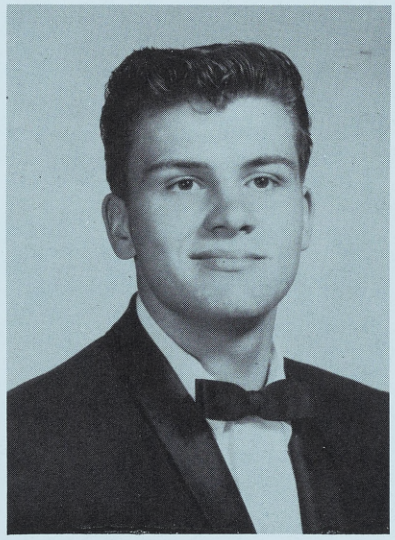

PETER MELVIN PIOMBO

ROBERT DUANE PITTA

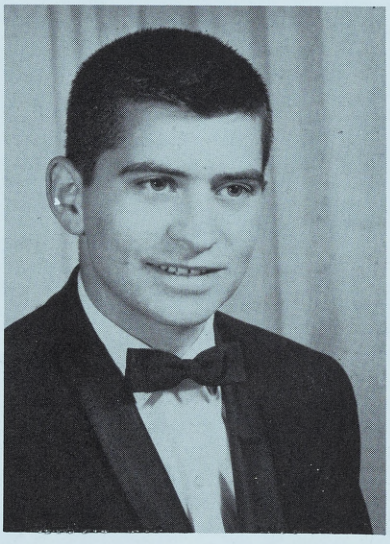

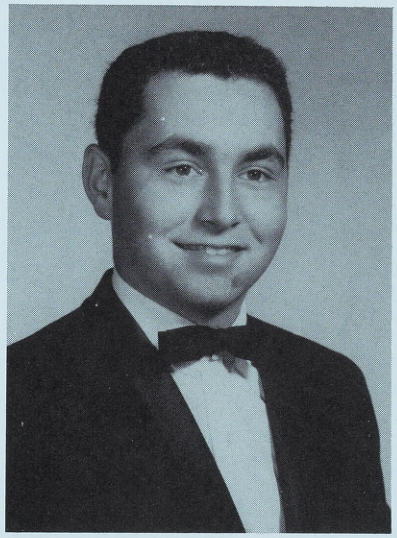

ROBERT JAMES ROSE

RICHARD LELAND SCHNEIDER

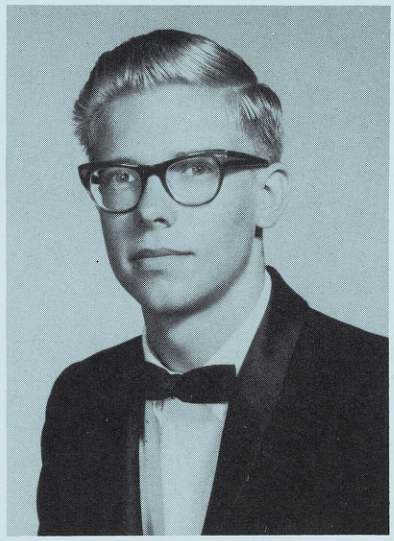

ROBERT ALAN SIMS

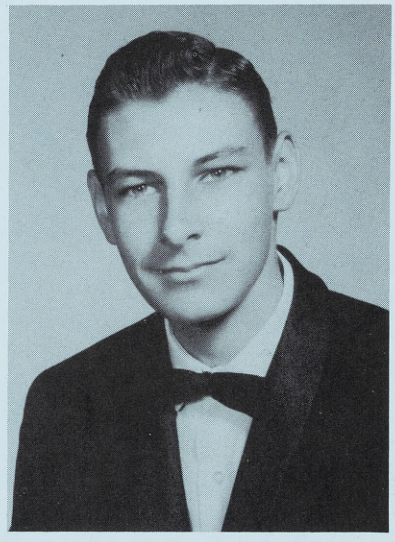

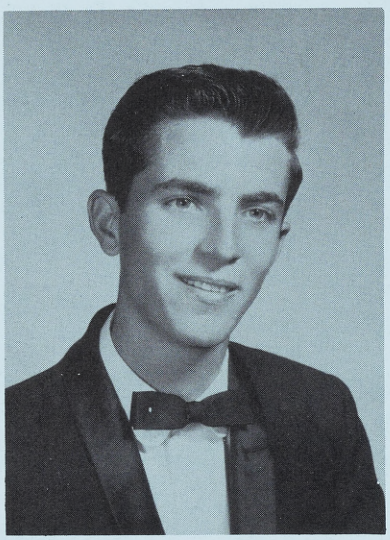

MICHAEL HENRY TRIPLETT

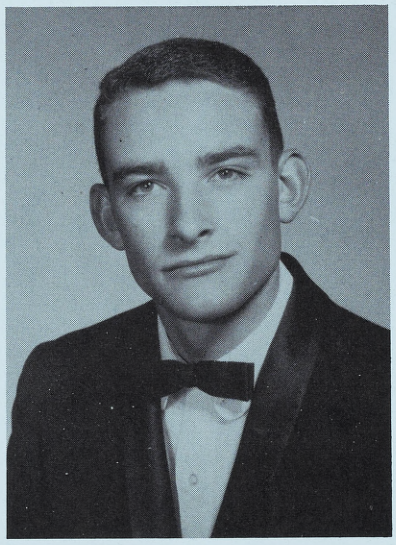

DAVID MICHAEL TUCHSEN

RONALD JOSEPH TYLER

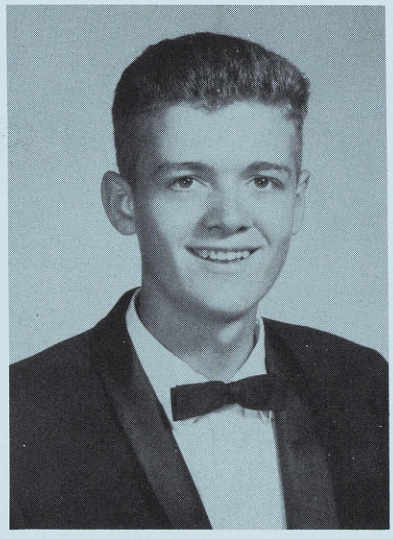

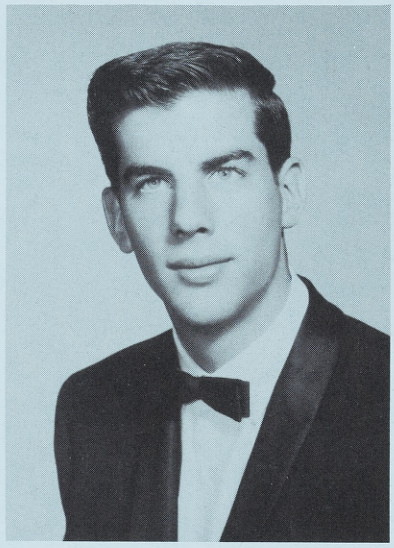

ROBERT WALTER VIOLICH

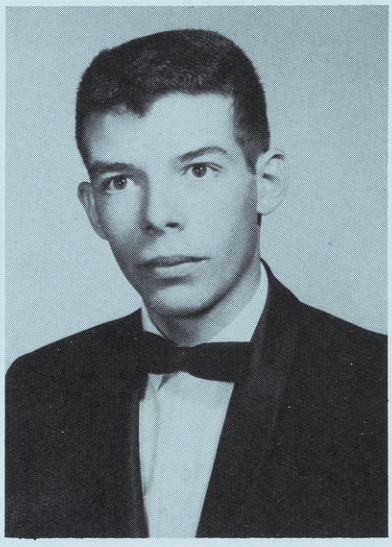

KENNETH GEORGE WILSON

MICHAEL EDWARD WURM

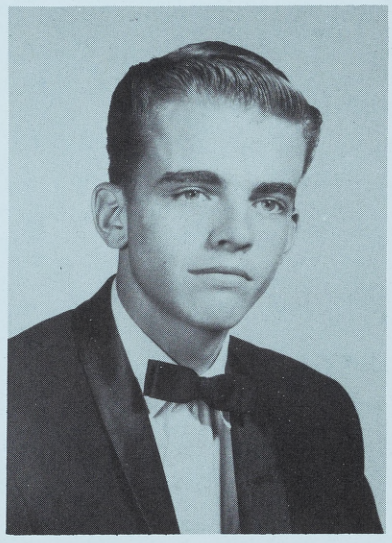

The Road Away From Revolution

The sum of the whole matter is this, that our civilization cannot survive materially unless it be redeemed spiritually. It can be saved only by becoming permeated with the spirit of Christ and being made free and happy by the practices which spring out of that spirit. Only thus can discontent be driven out and all the shadows lifted from the road ahead.

Here is the final challenge to our churches, to our political organizations, and to our capitalists -- to everyone who fears God or loves his country. Shall we not all earnestly cooperate to bring in the new day?

-- Woodrow Wilson

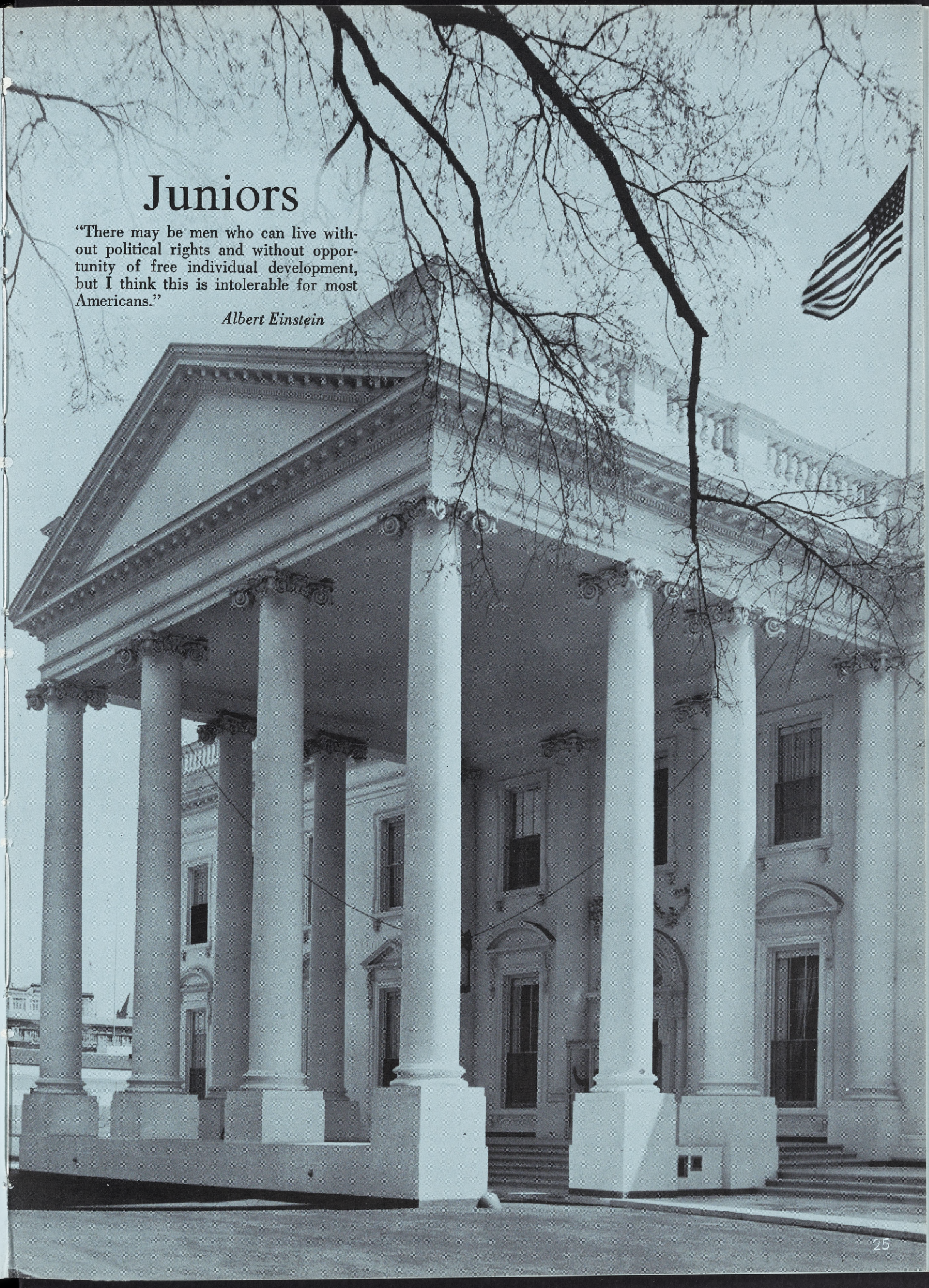

Juniors

"There may be men who can live without political rights and without opportunity of free individual development, but I think this is intolerable for most Americans."

Albert Einstein

Homeroom 204 Class Officers

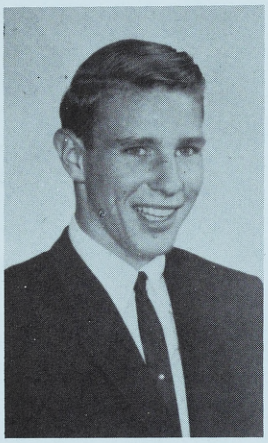

BRUCE HASSON
Class President

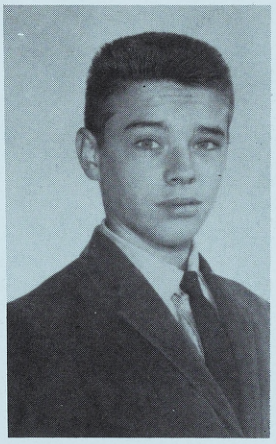

KEN HOLSTEIN
Class Secretary

JAMES LEE
Class Vice-President

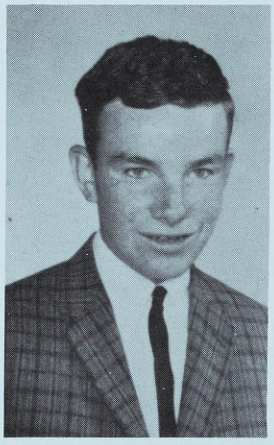

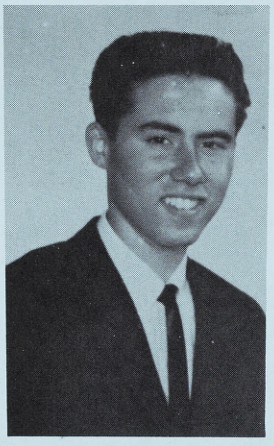

EDWARD GLUCK
Class President

PAUL MENA
Class Vice-President

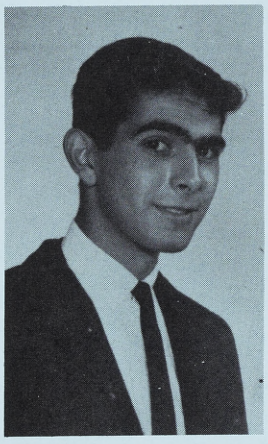

HAYWARD COLEMAN
Class Secretary

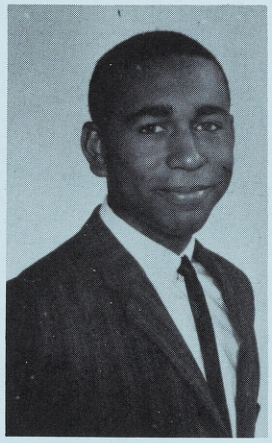

Homeroom 103 Class Officers

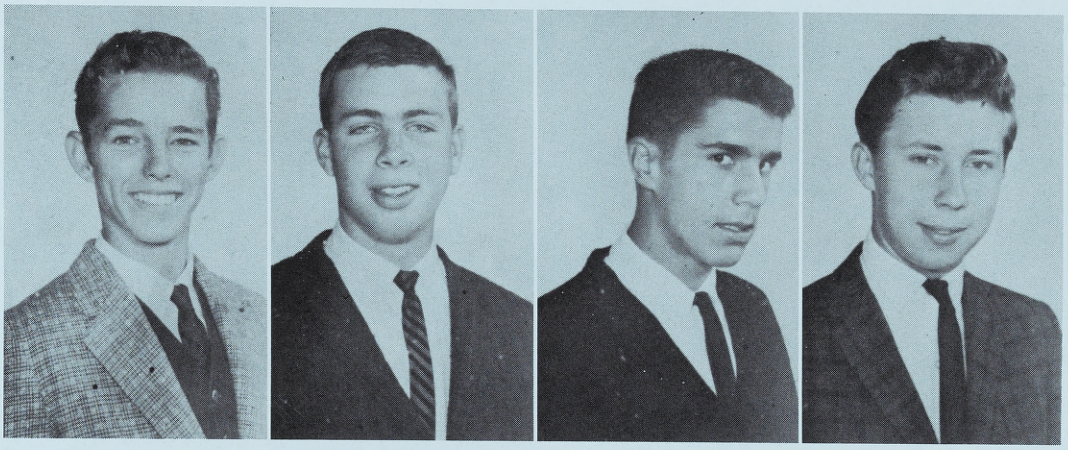

Paul Alsing | Bob Anderson | Larry Angelo | Joe Ballesteros

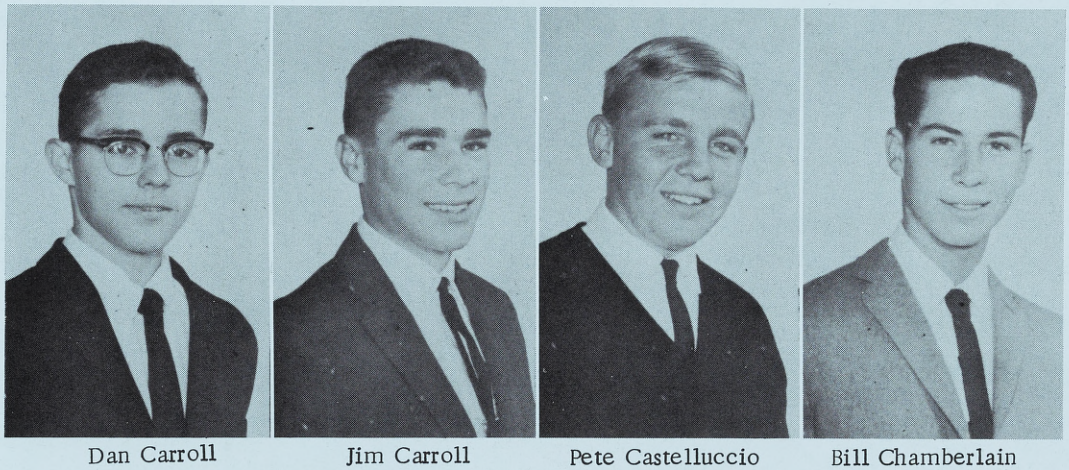

Dan Carroll | Jim Carroll | Pete Castelluccio | Bill Chamberlain

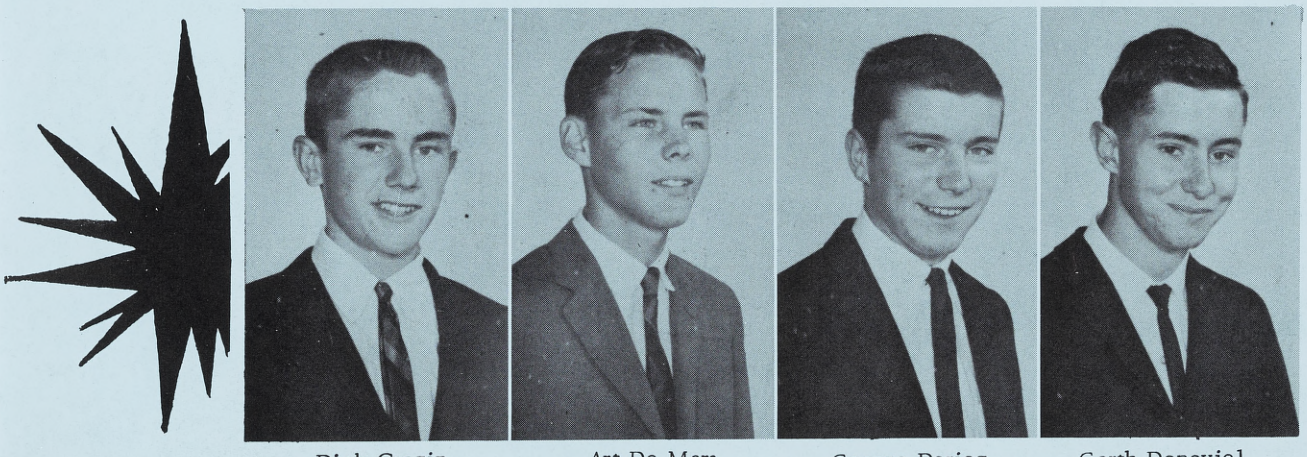

Dick Cragin | Art De Mars | George Derieg | Garth Donoviel

John Dunigan | Mike Edwards | Jim Faeth | Bill Fairwell

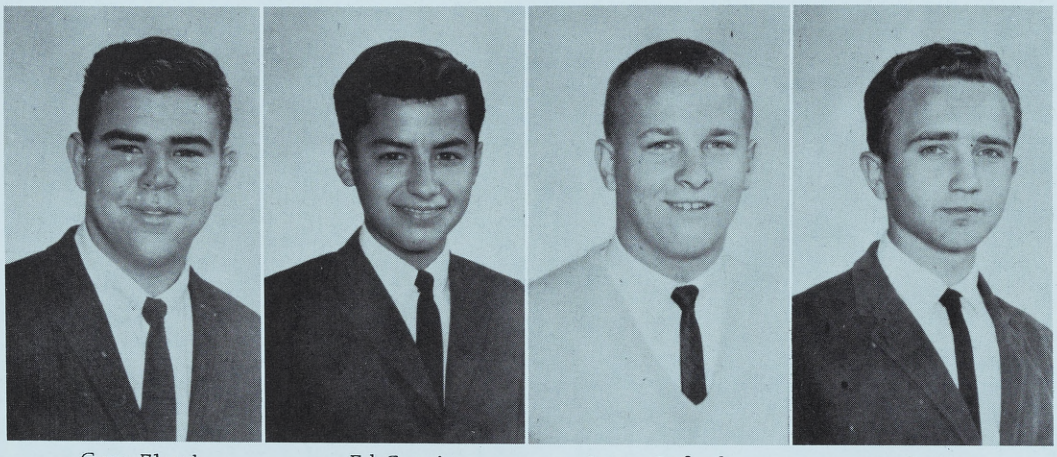

Gary Floyd | Ed Garcia | Larry Goforth | Frank Hare

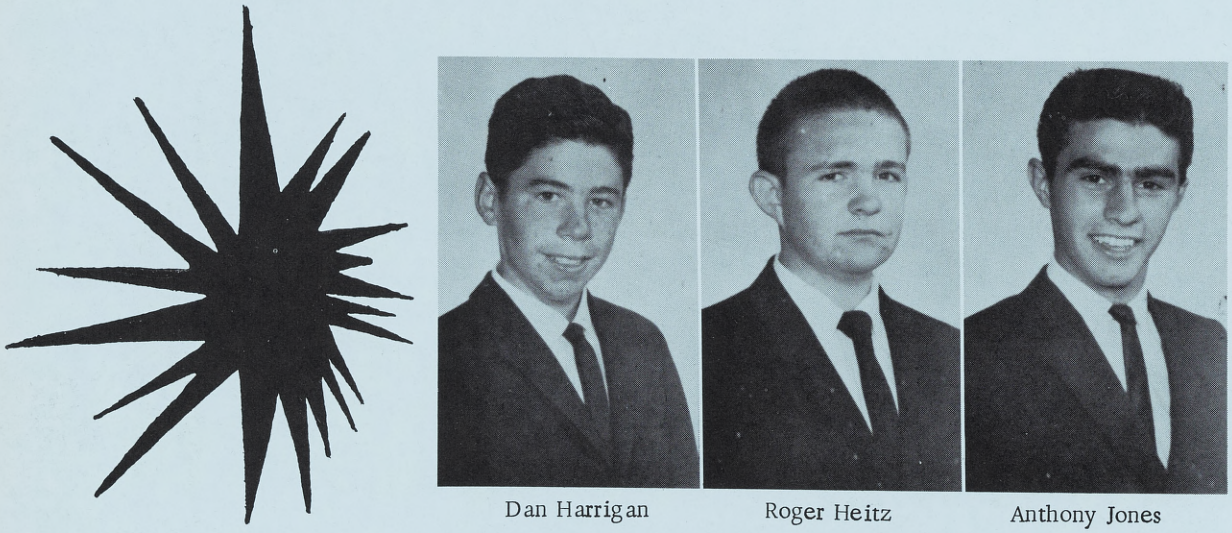

Dan Harrigan | Roger Heitz | Anthony Jones

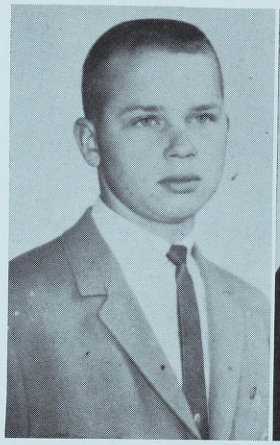

Frank Jurasek

Tim Keltner

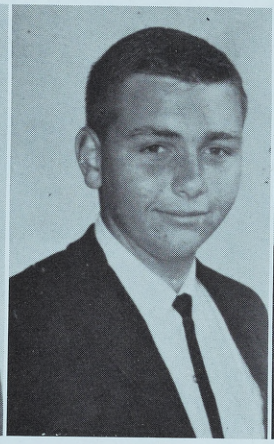

Ron LaCosta

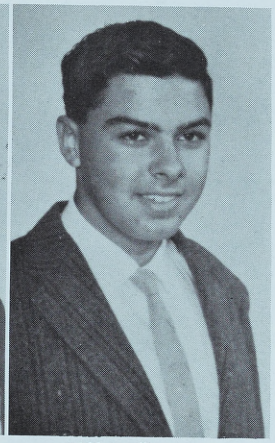

Bill Laferriere

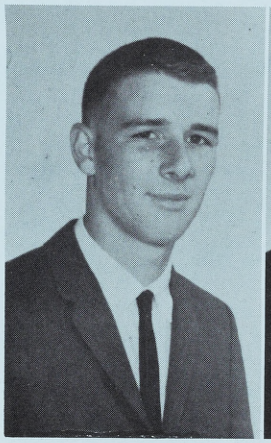

Bob Lubeck

Guy Lumsden

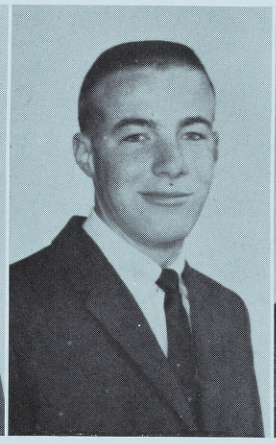

Ross MacCarty

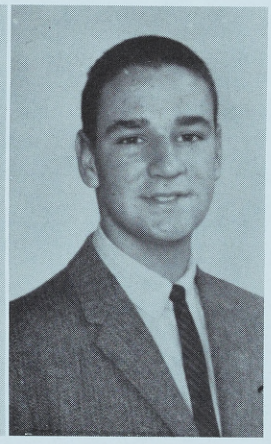

Jim McCormick

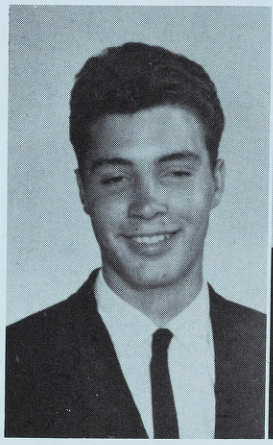

Larry Mathewson

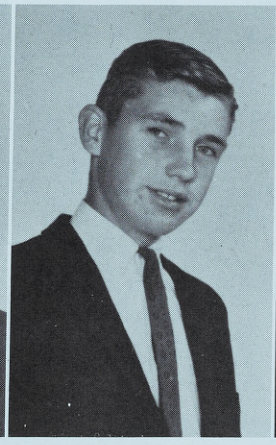

Ed Morgan

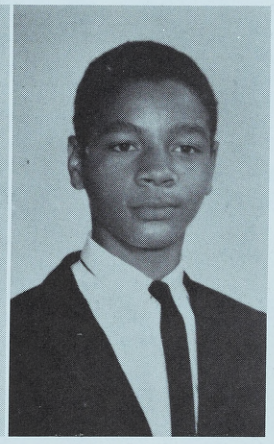

Al Nickelberry

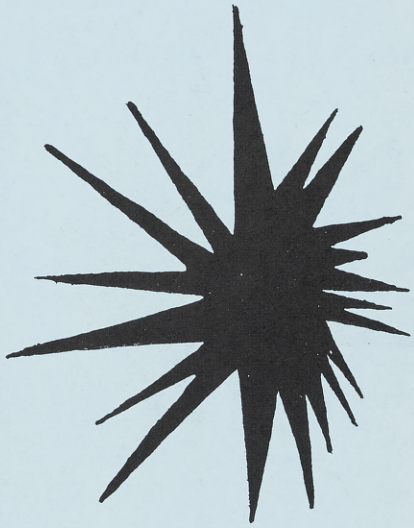

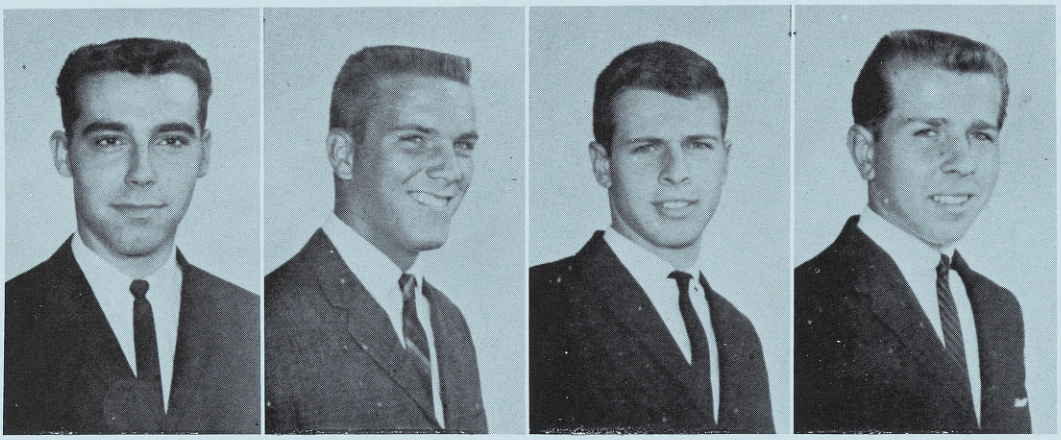

John Nobriga | Garth O'Maley | Donald Otto | George Parenzan

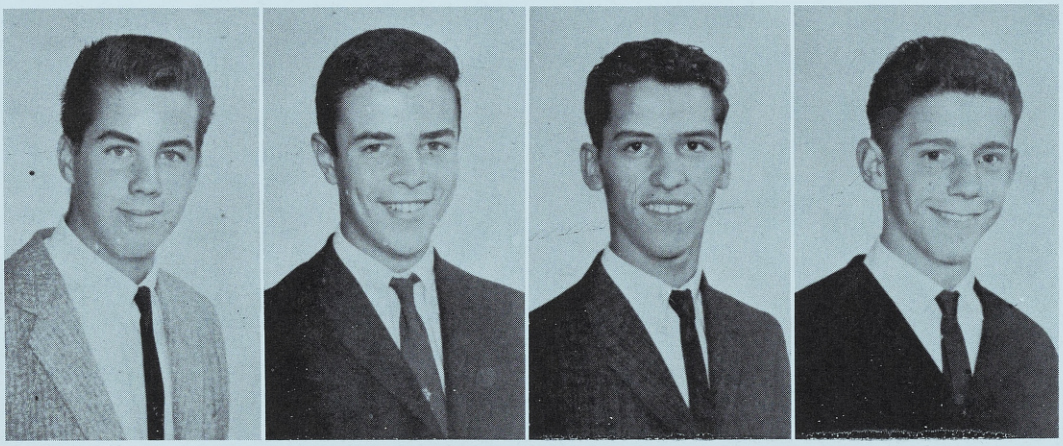

Thomas Payne | Dennis Paynter | Ron Perry | James Pridham

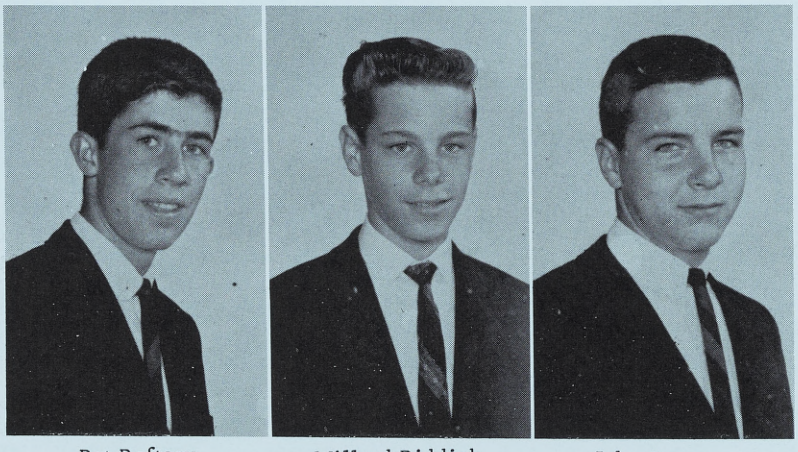

Pat Raftery | Willard Riddick | John Rusca

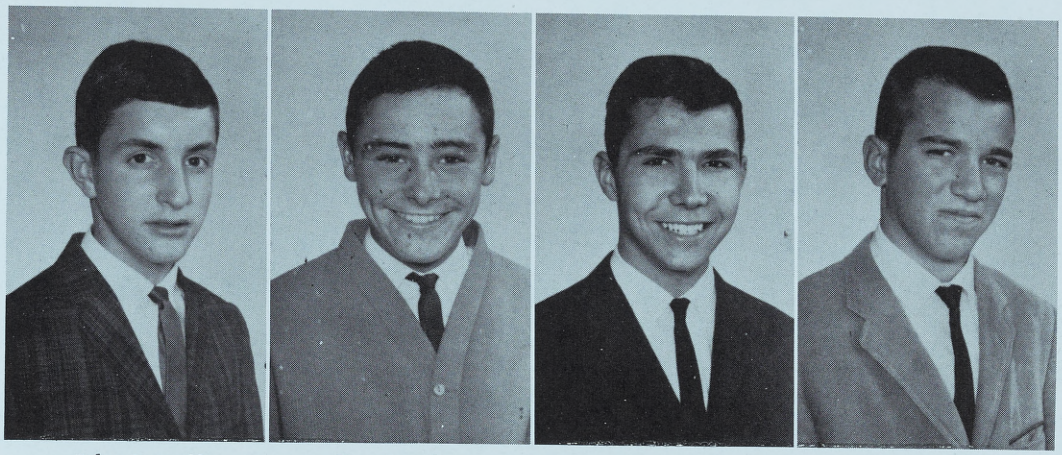

John Russell | Jim Sanchez | Bob Santos | Mike Shores

Gene Spencer | Mike Stephen | Pat Wanyee | Brad Ward

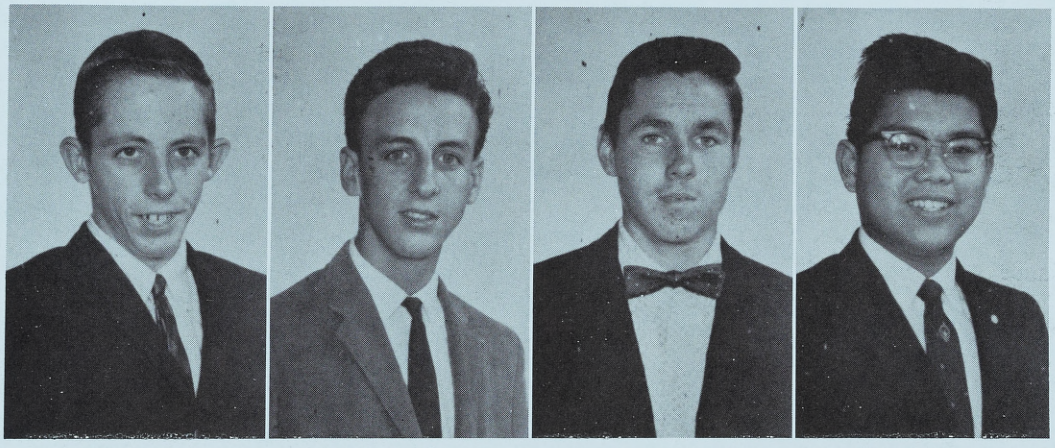

Phil Warner | Robert Watson | Dave Wood | Alex Valerio

The Four Freedoms

In the future days, which we seek to make secure, we look forward to a world founded upon four essential human freedoms.

The first is freedom of speech and expression -- everywhere in the world.

The second is freedom of every person to worship God -- in his own way everywhere in the world.

The third is freedom from want -- which, translated into world terms, means economic understandings which will secure to every nation a healthy peacetime life for its inhabitants everywhere in the world.

The fourth is freedom from fear... in such a thoro fashion that no nation will be in a position to commit an act of physical aggression against any neighbor -- anywhere in the world.

-- Franklin Delano Roosevelt

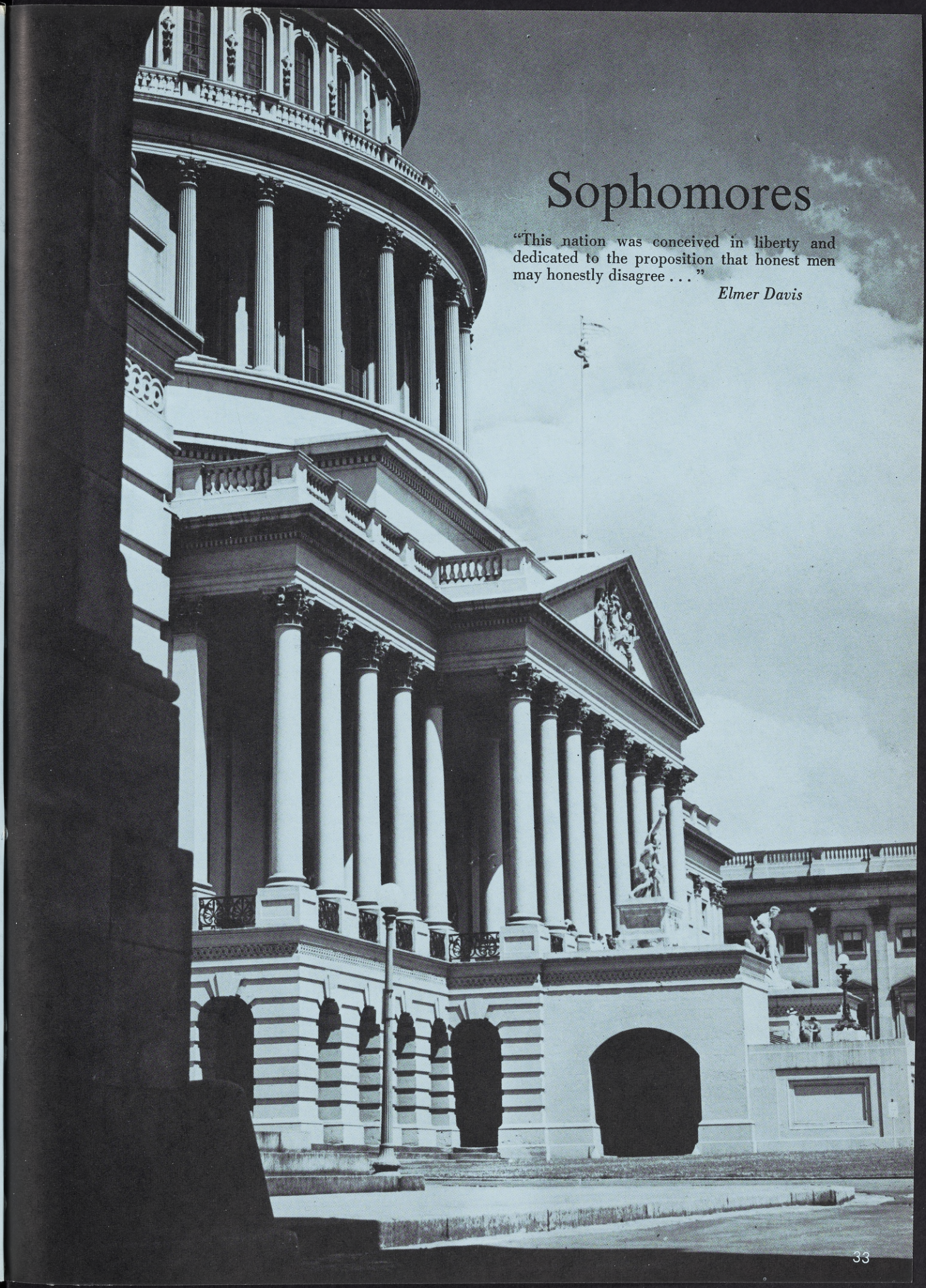

Sophomores

"This nation was conceived in liberty and dedicated to the proposition that honest men may honestly disagree . . ."

Elmer Davis

Homeroom 202 Class Officers

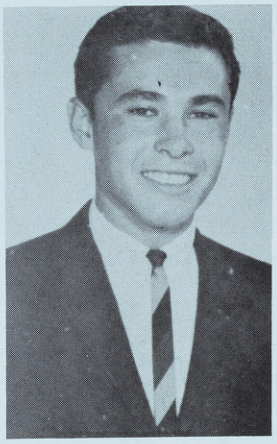

IKE QUINTERO
Class President

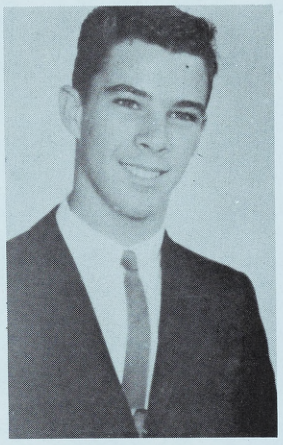

STEVE BAIL
Class Secretary

JOHN PAGANELLI
Class Vice-President

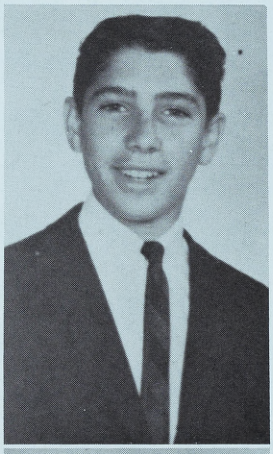

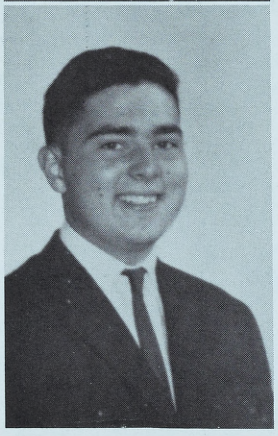

BOB FLOCCHINI
Class Vice-President

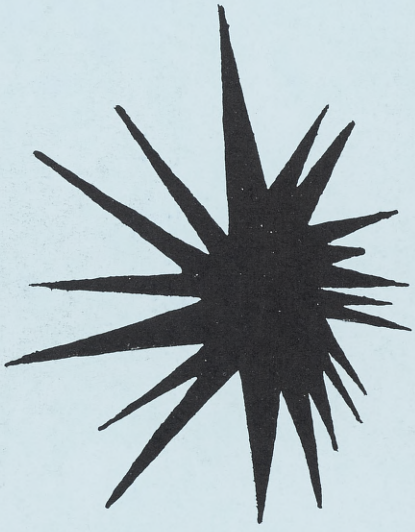

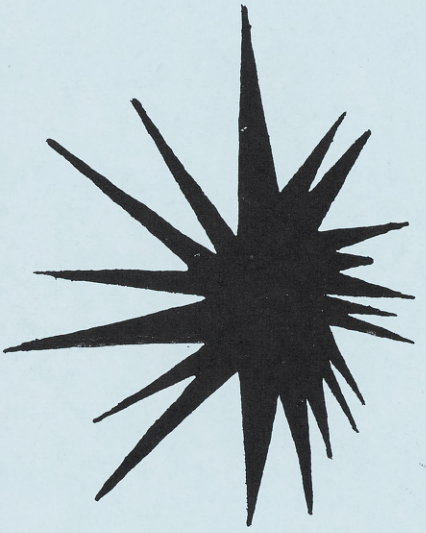

BOB MARINI
Class President

MATT GUICHARD
Class Secretary

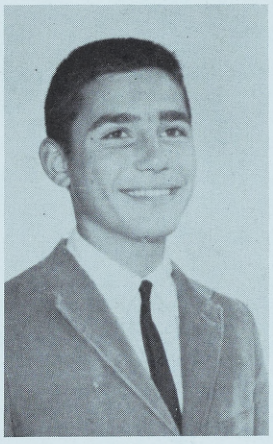

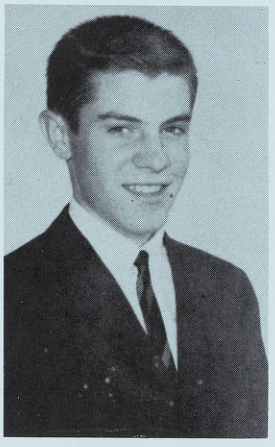

Homeroom 205 Class Officers

Mike Alvis

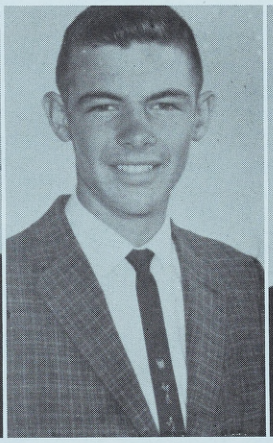

John Ambrose

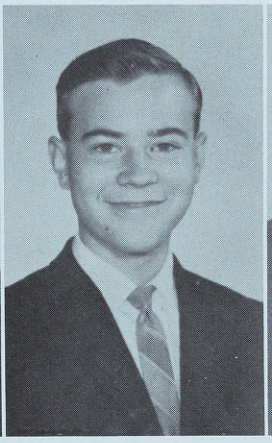

Gary Anderegg

Tim Bailey

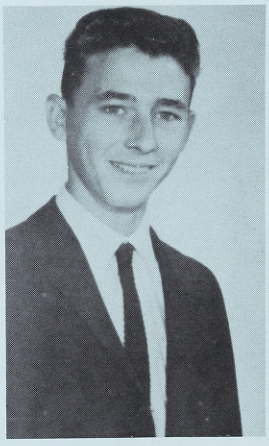

Dick Barker

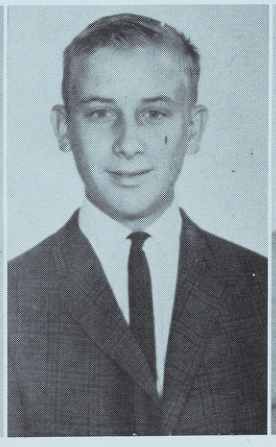

Ron Baumgartner

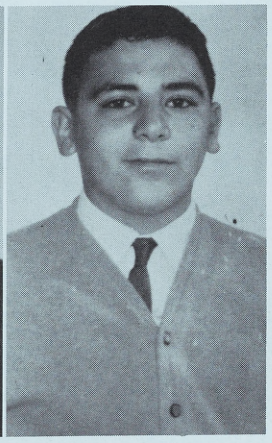

Larry Bellusa

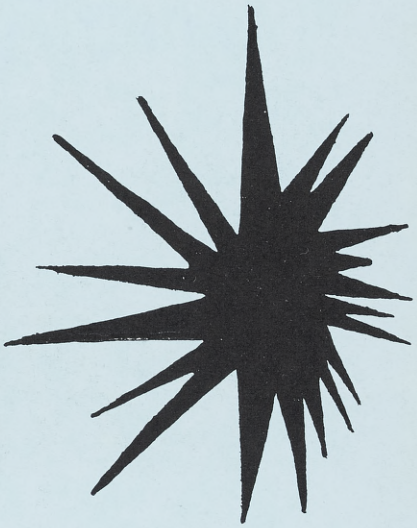

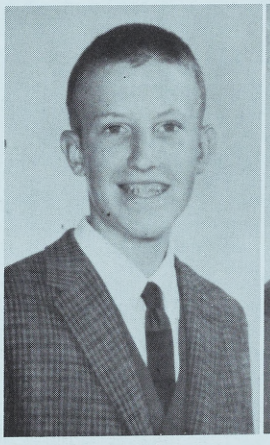

Larry Bisauta

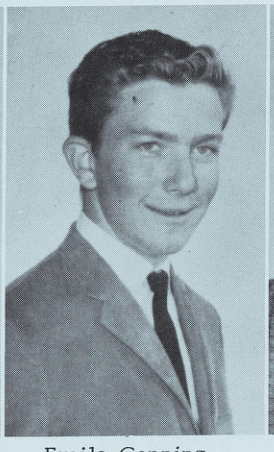

Emile Canning

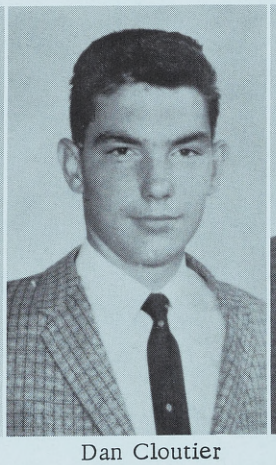

Dan Cloutier

Steve Estes

Ed Estreito

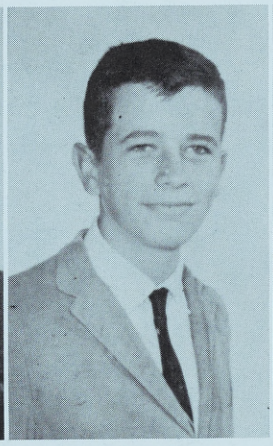

Ed Fairwell

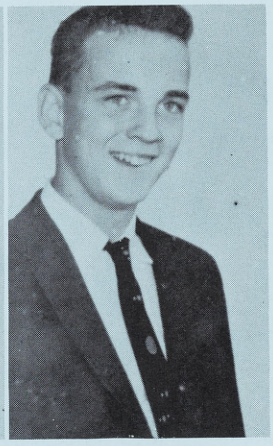

Bob Farewell

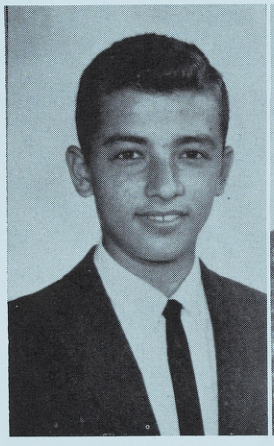

Fred Faria

Mike Fischer

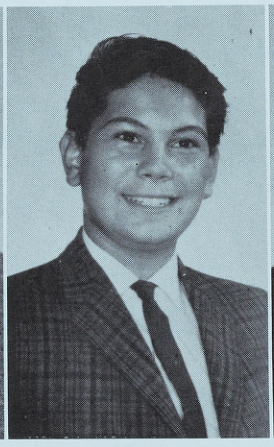

Larry Fruzzetti

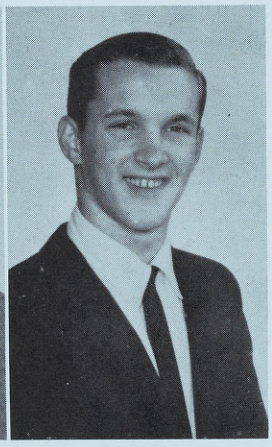

Ken Goforth

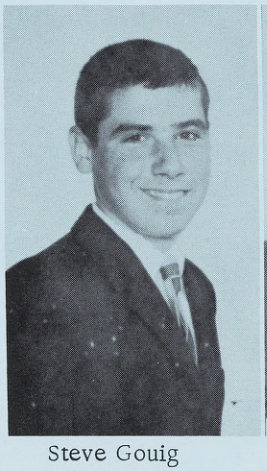

Steve Gouig

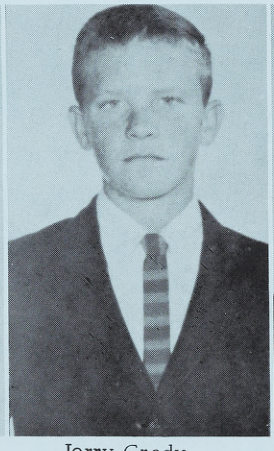

Jerry Grady

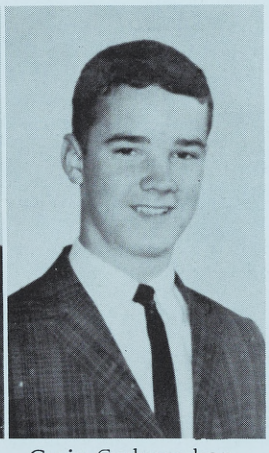

Craig Gudmundsen

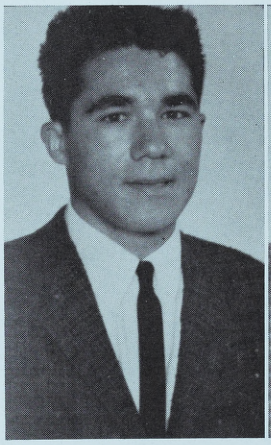

Tim Hagen

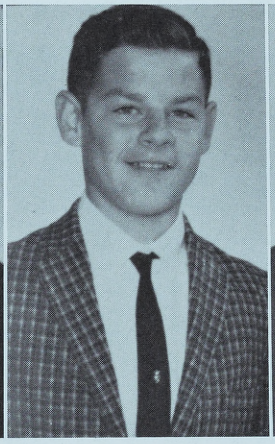

Dick Hilken

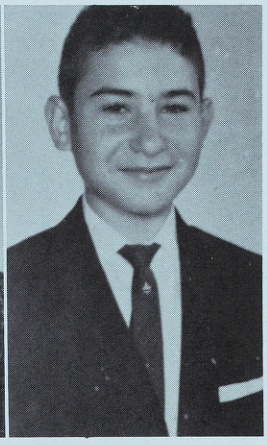

Terry Holmes

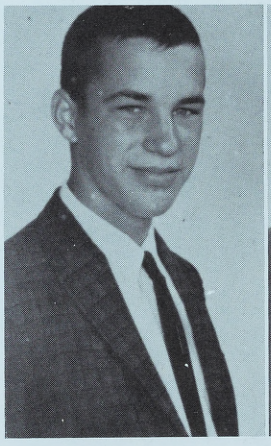

Mike Hutslar

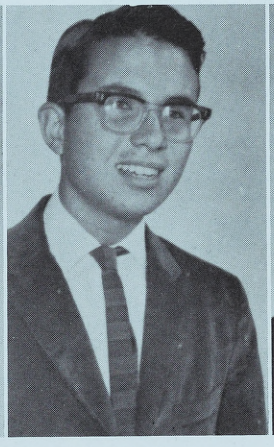

Greg Jefferis

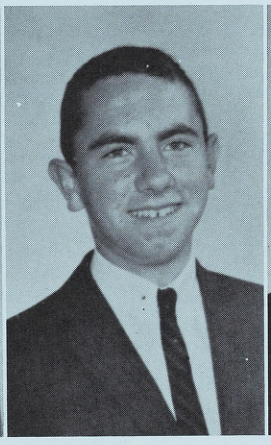

Bill Kidwell

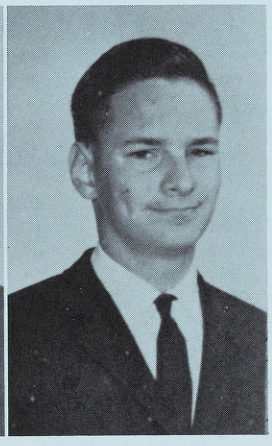

Tom Lalor

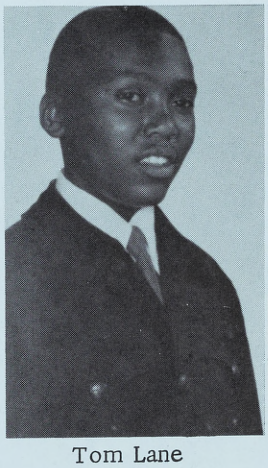

Tom Lane

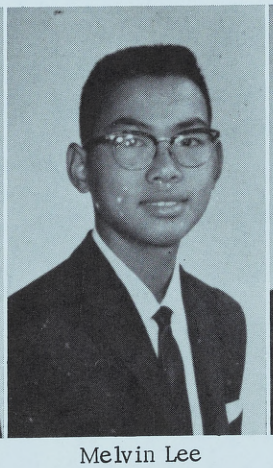

Melvin Lee

Tom Lynch

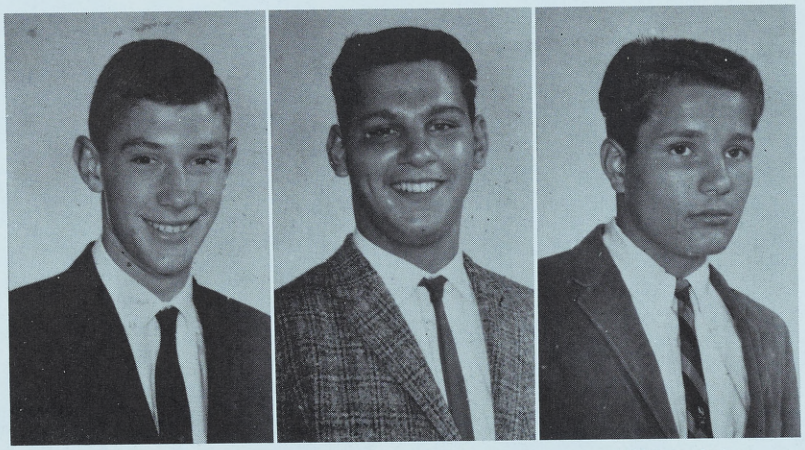

Jim Mackey | John MacPherson | Bill Marini

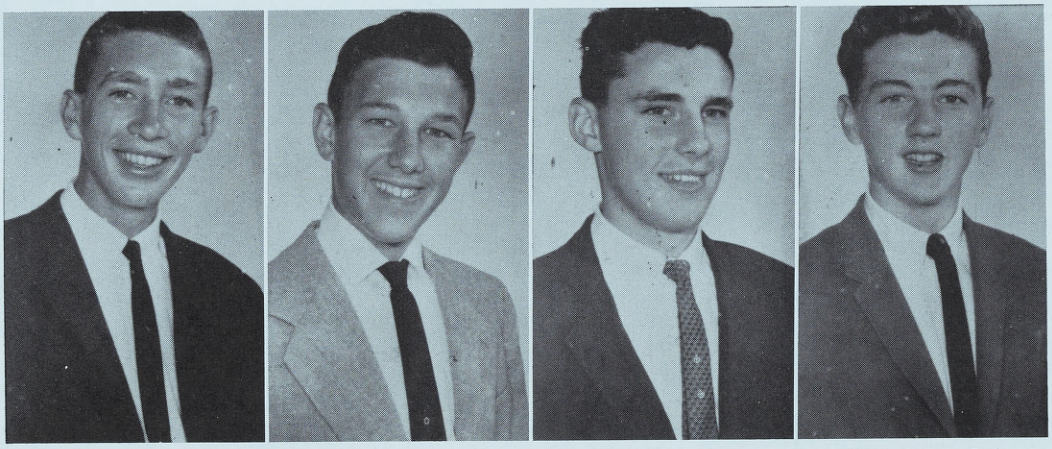

Mike Martini | Kevin McCall | Pat McCarthy | Dennis McCole

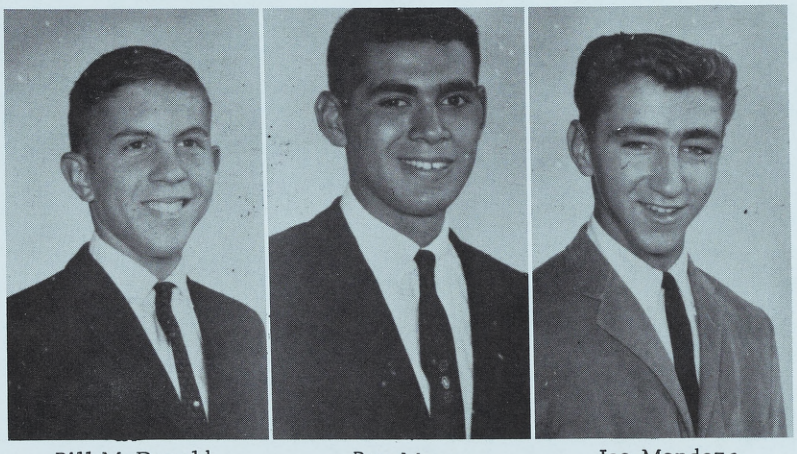

Bill McDonald | Ray Mena | Joe Mendoza

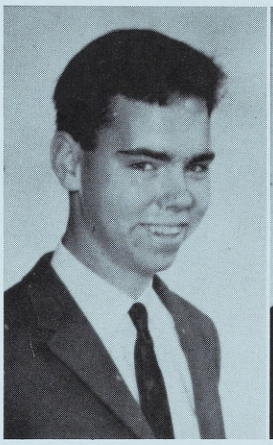

Terry McCarthy

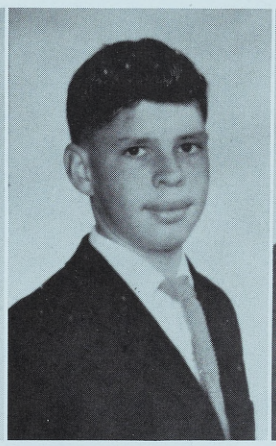

John Moschetti

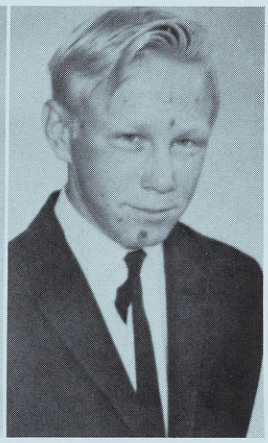

Bruce Mosley

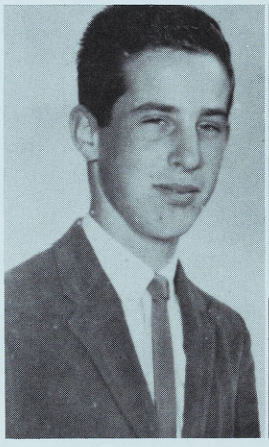

John Muller

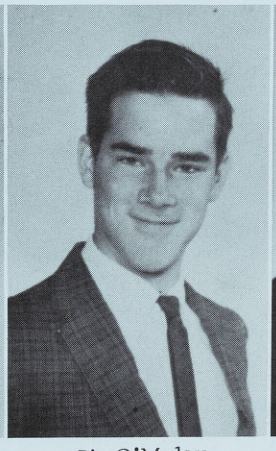

Pit O'Maley

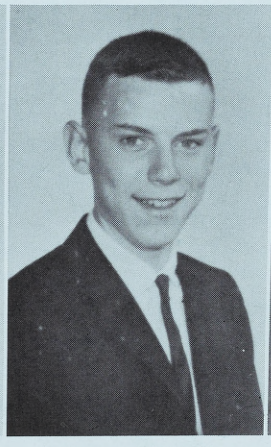

Terry O'Neill

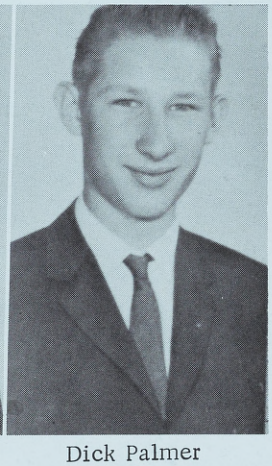

Dick Palmer

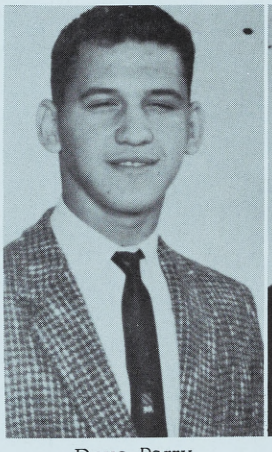

Dave Perry

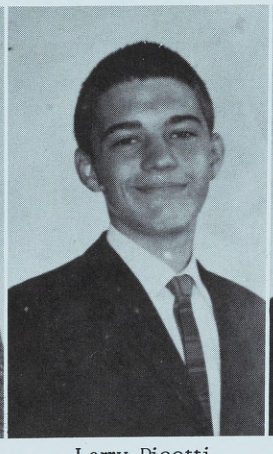

Larry Picetti

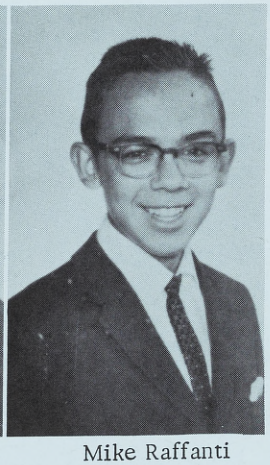

Mike Raffanti

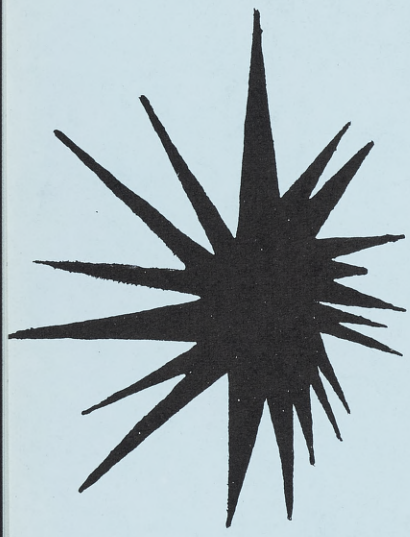

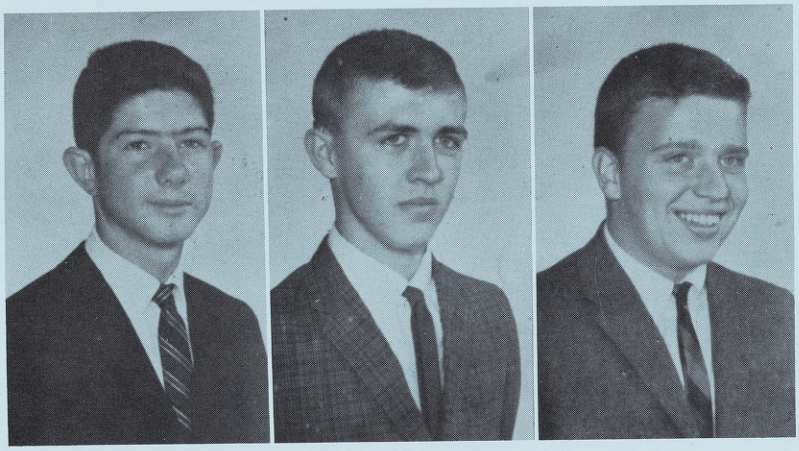

James Ray | Phillip Regan | John Ridout

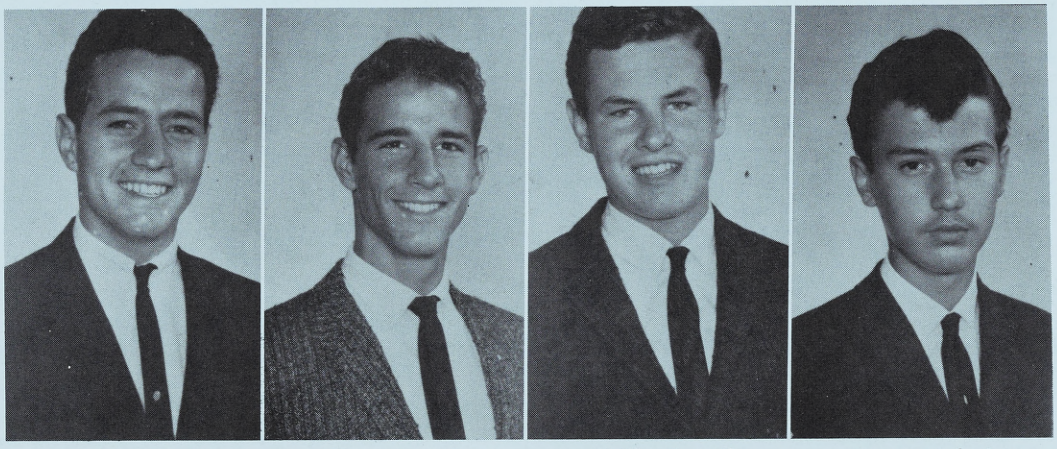

Mike Rivas | Vince Santilena | Mike Savnik | Steven Scheire

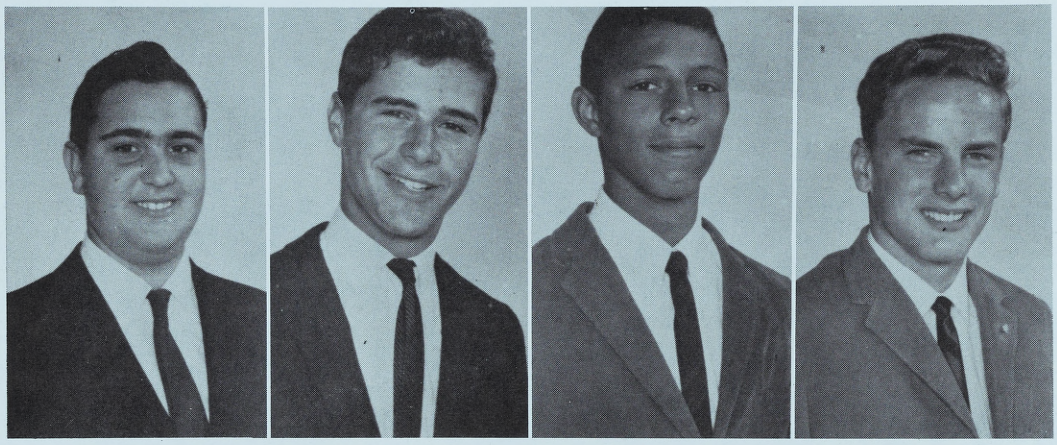

Don Schneider | Dennis Silva | Dick Soublet | James Spence

Mike Stanley

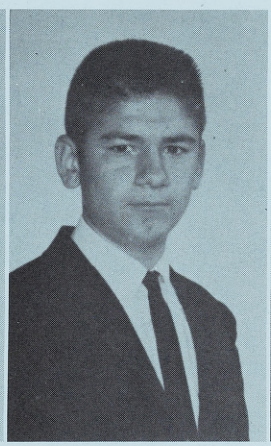

John Stimak

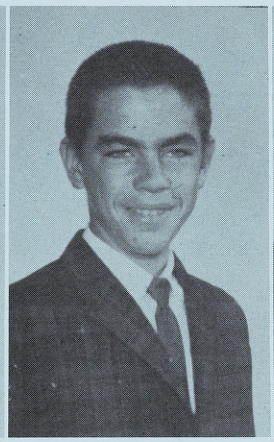

Maurice Tiehen

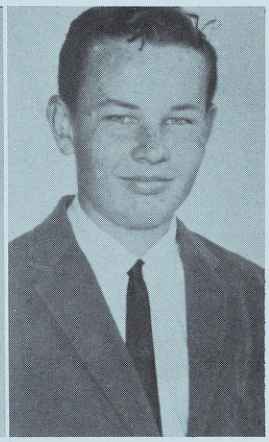

Jim Todd

Art Trevigne

Bob Tyler

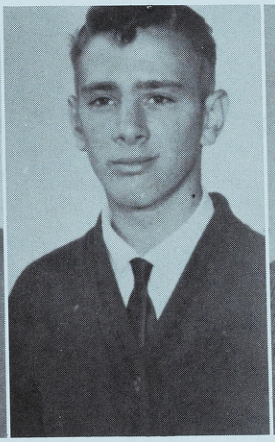

Vince Walsh

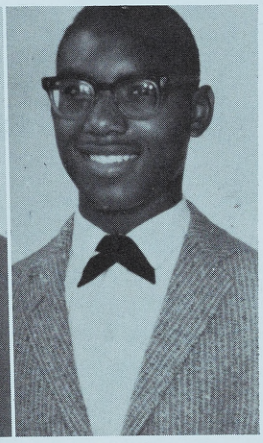

Joe Weber

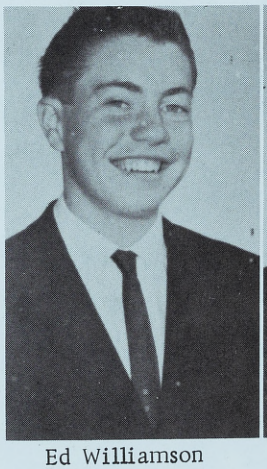

Ed Williamson

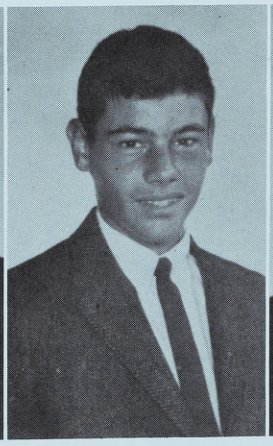

Mark Wondolleck

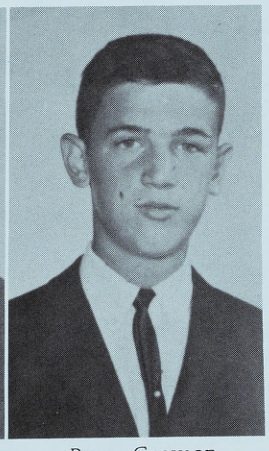

Bruns Grayson

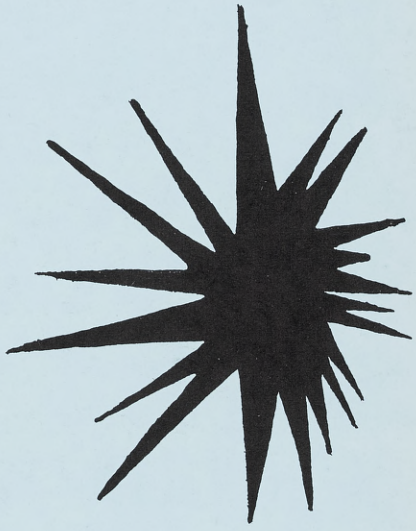

By The Dawn's Early Light

Oh, thus be it ever when free men shall stand
Between their loved homes and the war's desolation!
Blest with Vict'ry and peace, may the heav'n-rescued land
Praise the Pow'r that hath made and preserved us a nation!
Then conquer we must, when our cause it is just,
And this be our motto: "In God is our Trust."
And the Star-Spangled Banner in triumph shall wave
O'er the land of the free and the home of the brave.

-- Francis Scott Key

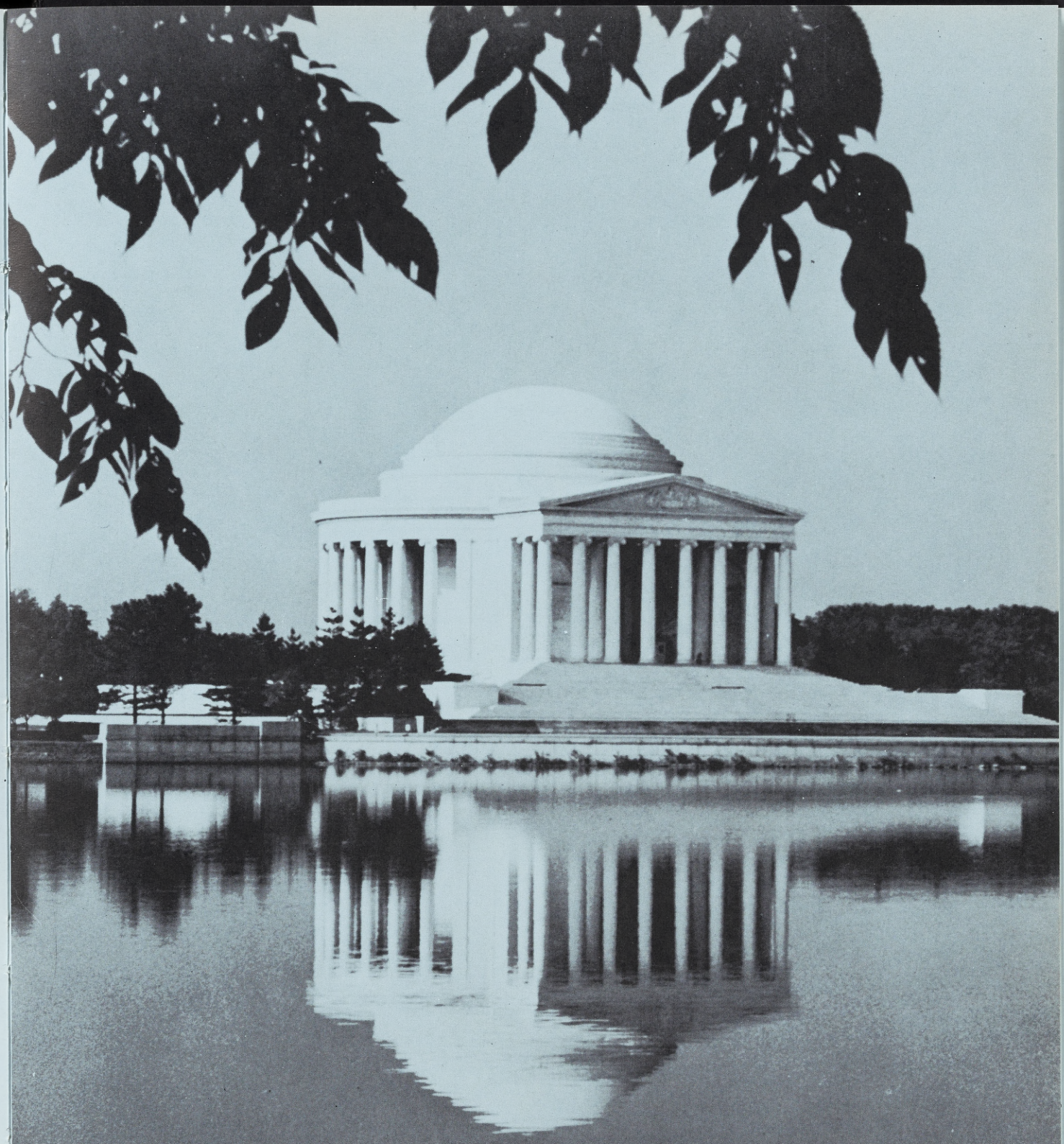

Freshmen

"May (the Declaration of Independence) be to the world what I believe it will be, to some parts sooner, to others later, but finally to all, the Signal of arousing men . . . to assume the blessings and security of self-government."

Thomas Jefferson

Homeroom 105 Class Officers

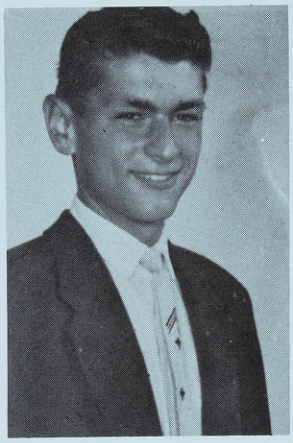

STEVEN BARRY
Class President

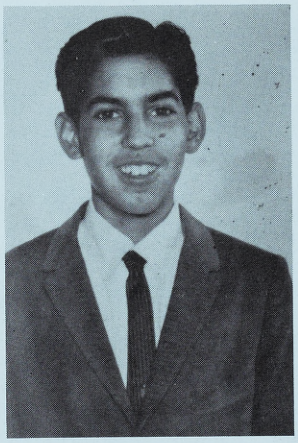

LARRY GARCIA
Class Secretary

JOSEPH RUBINI
Class Vice-President

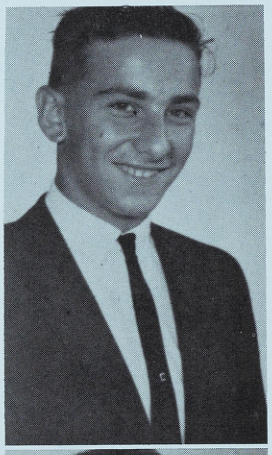

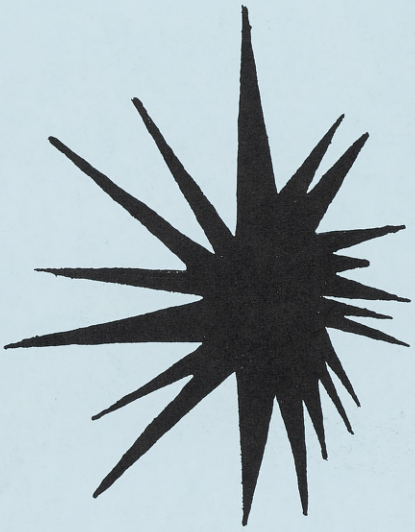

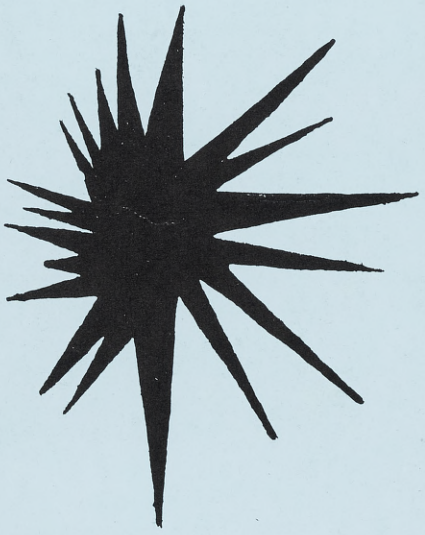

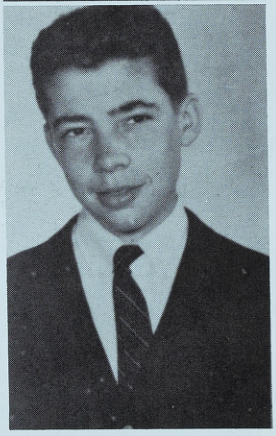

HENRY SALVO
Class President

MARK GASDICK
Class Secretary

MIKE CANIZZARO
Class Vice-President

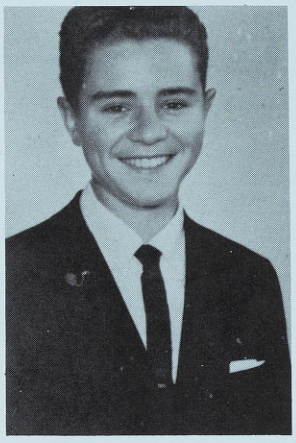

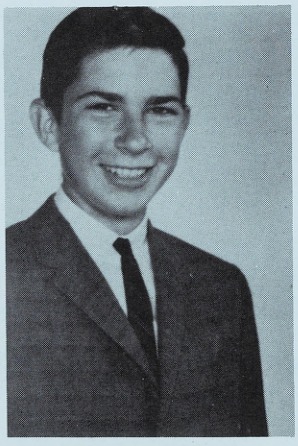

Homeroom 106 Class Officers

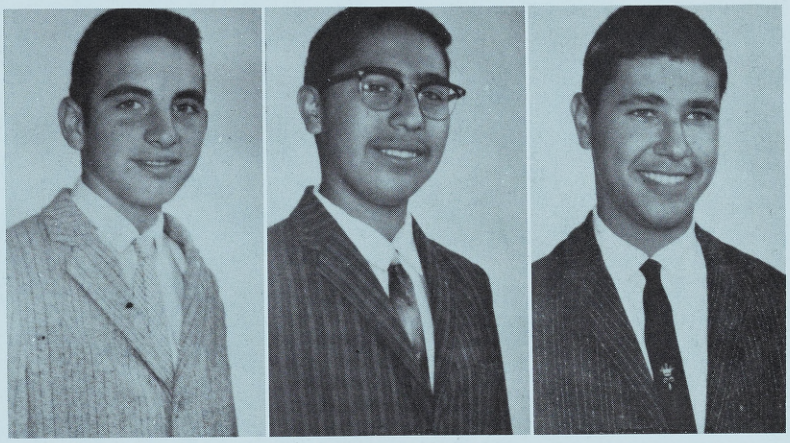

Anthony Abraham | Michael Alvarez | Chris Bacina

Frank Bargiacchi | Eddie Barrious | Mike Bertinetti | David Bisauta

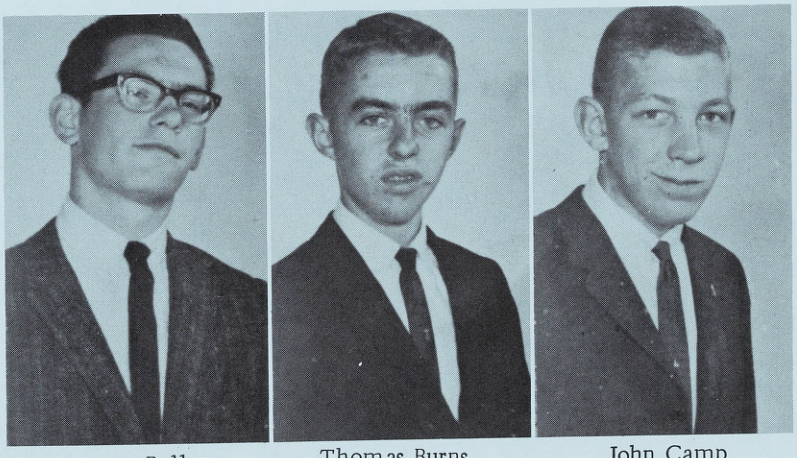

Wayne Bollan | Thomas Burns | John Camp

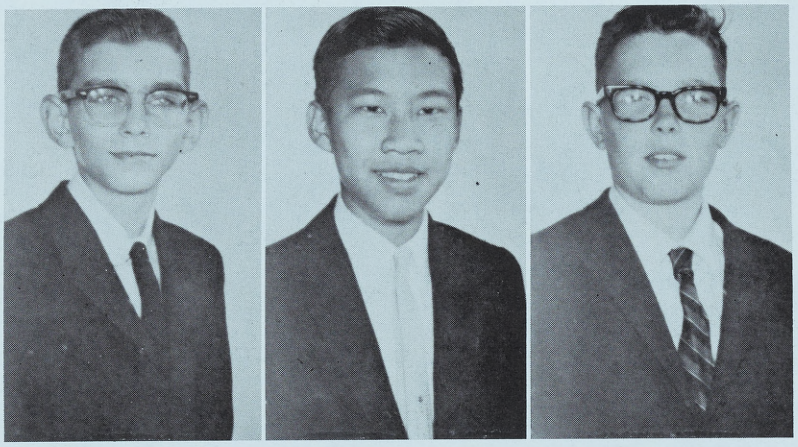

John Campbell Victor Chin Kenneth Connolly

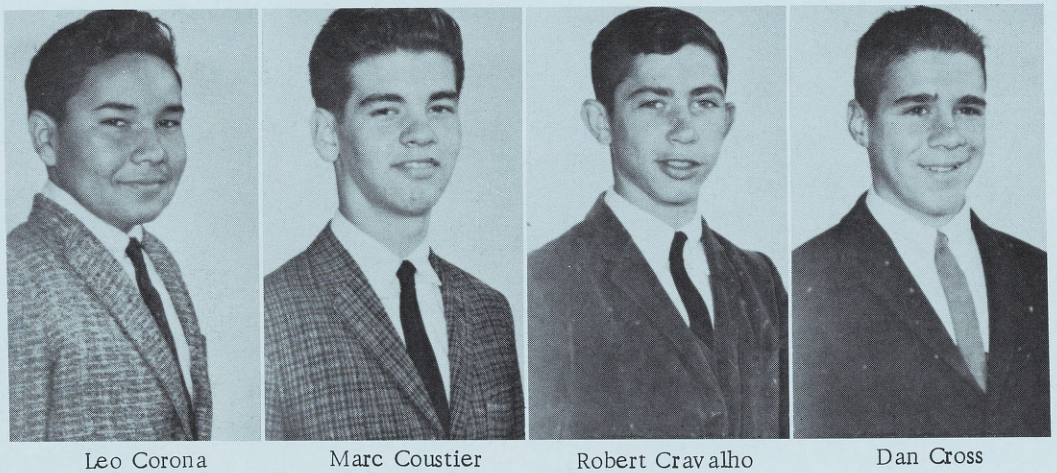

Leo Corona Marc Coustier Robert Cravalho Dan Cross

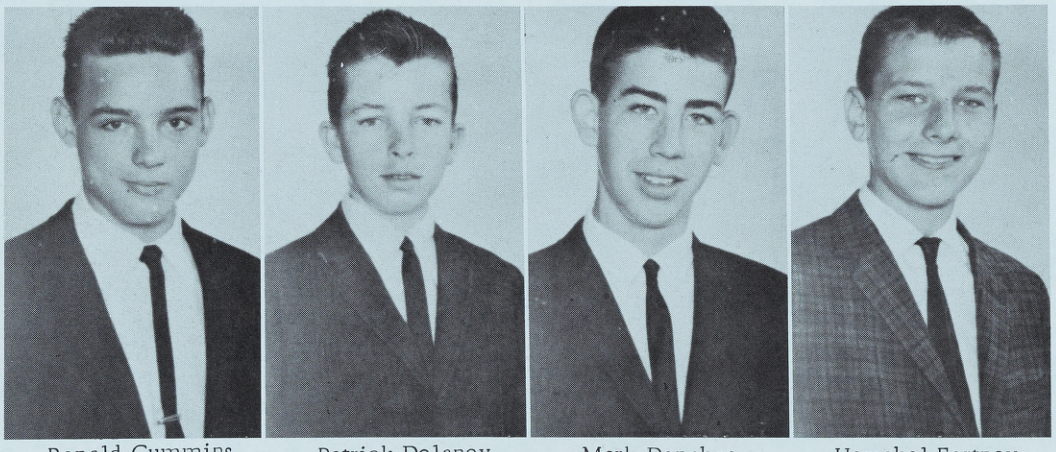

Ronald Cummins Patrick Delaney Mark Donahoe Herschel Fortney

William Garvin | Michael Gerson | Michael Guter | William Hart

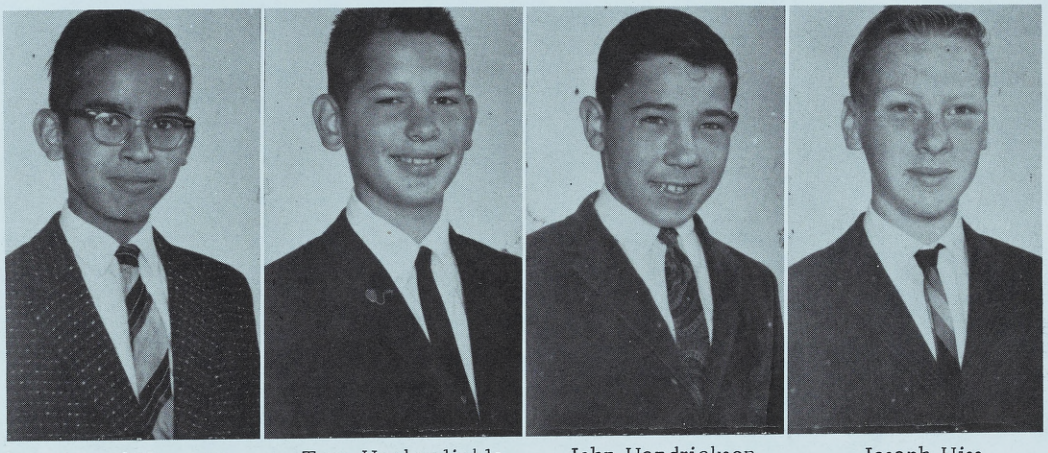

Gerard Hauwert | Tom Heckenliable | John Hendrickson | Joseph Hiss

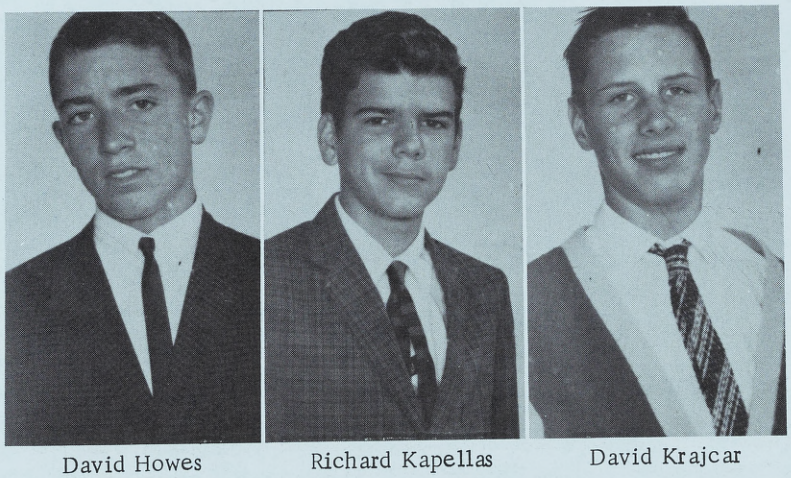

David Howes | Richard Kapellas | David Krajcar

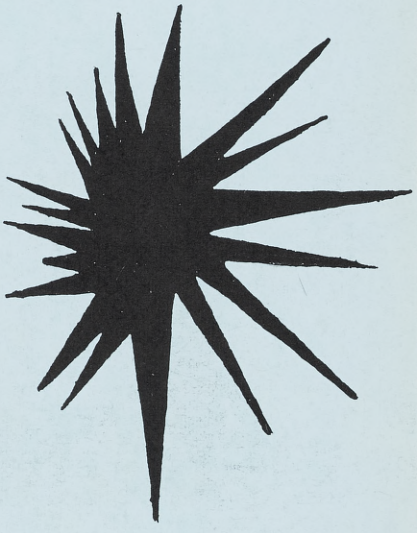

Gerald Laher Robert Lang Stephen Larson John Lathe

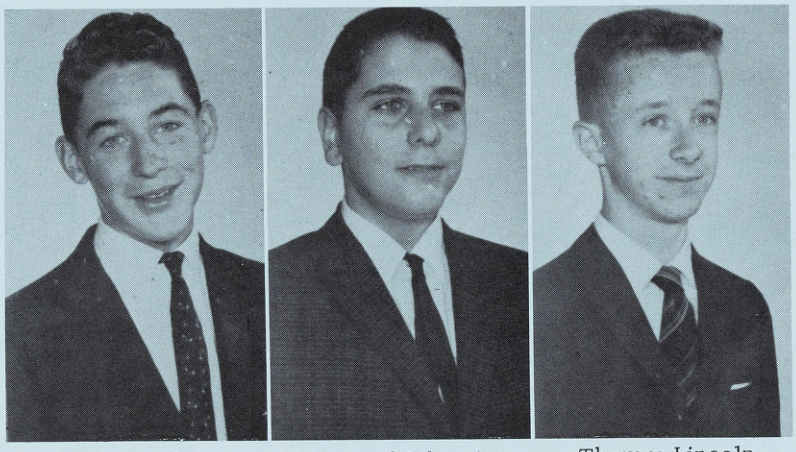

Kevin Lawler Bernard Libanti Thomas Lincoln

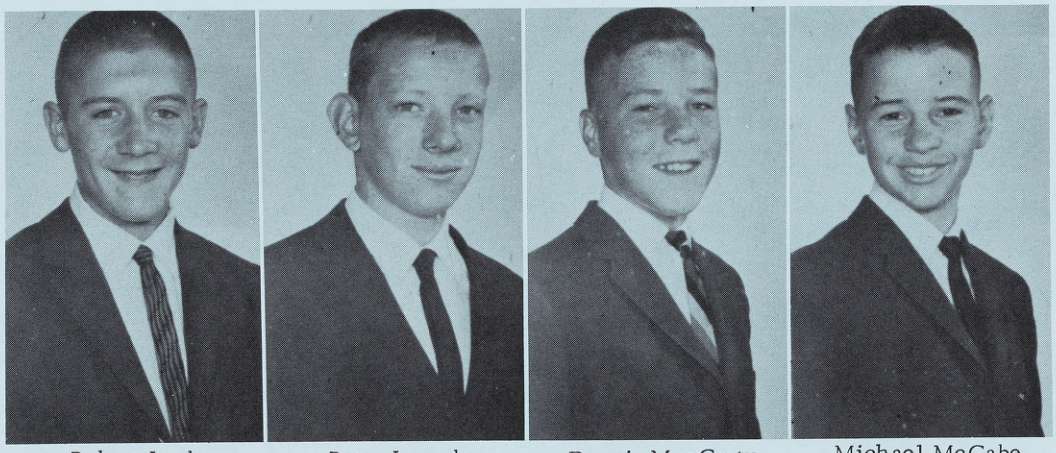

Robert Locke Peter Lumsden Dennis MacCarty Michael McCabe

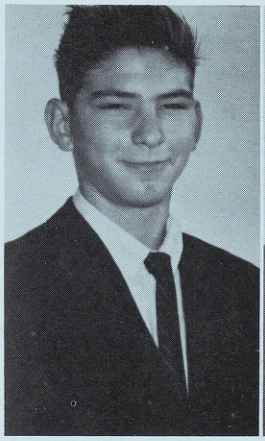

Steven McGrath

Robert McNair

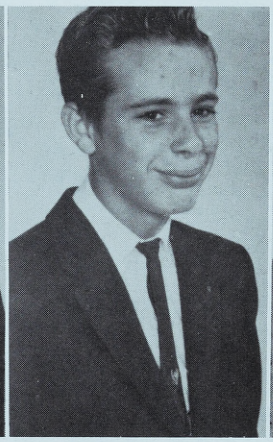

Kenneth Meier

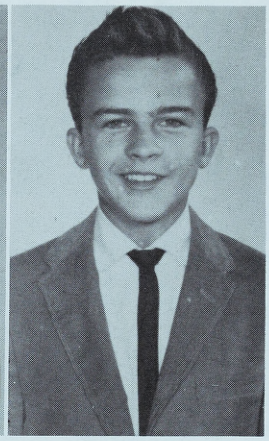

Robert Meyer

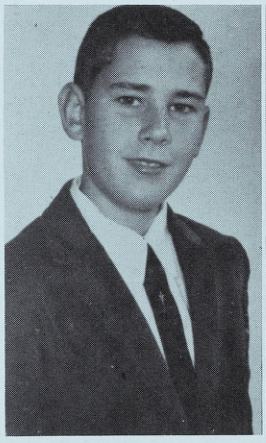

Paul Mijanovich

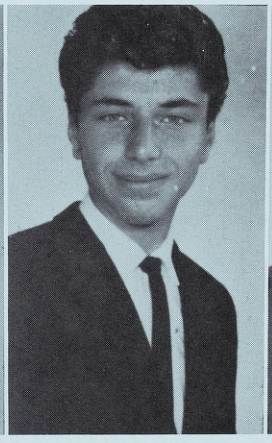

Raymond Mladinich

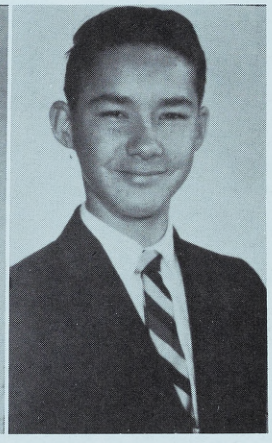

Michael Montfort

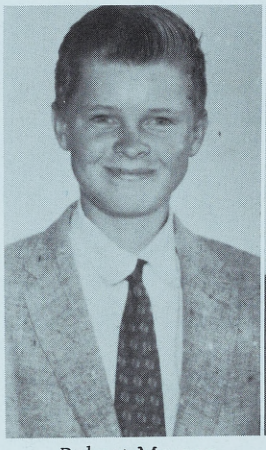

Robert Morgan

Andrew Murphy

Marc Nicholson

Patrick Noonan

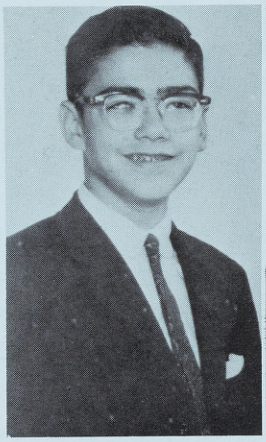

Robert O'Skea

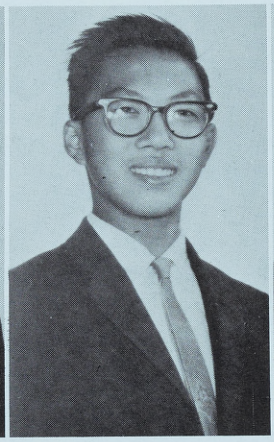

Robert Owyang

Paul Paladini

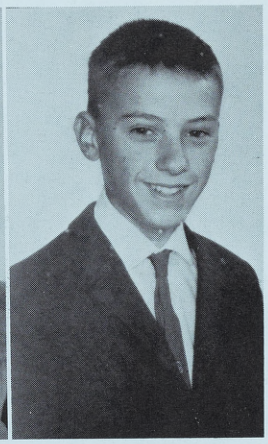

Victor Paladini

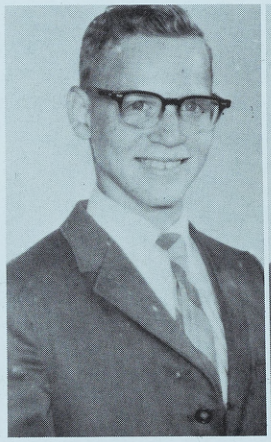

Thomas Quinn

Ronald Rathe

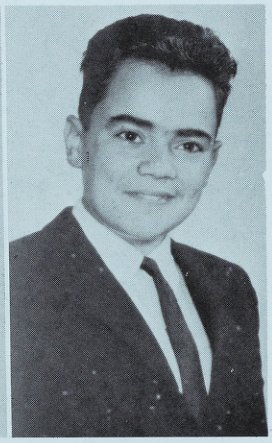

John Ratto

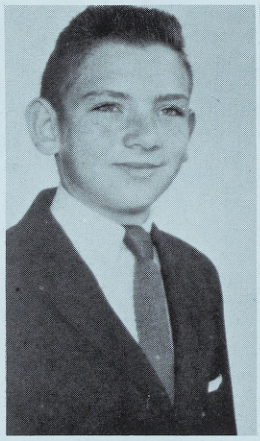

Michael Readman

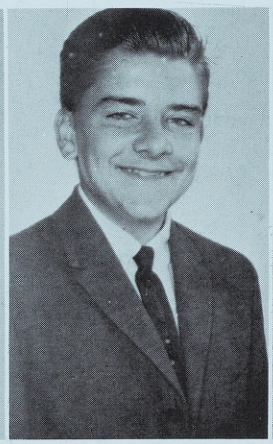

Damon Rees

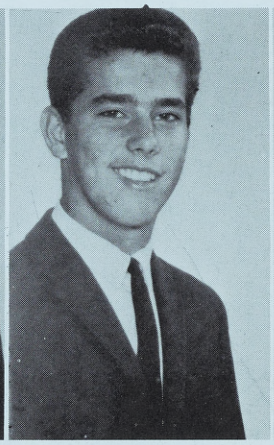

Patrick Rivas

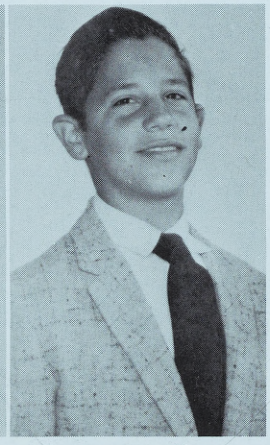

Thomas Santilena

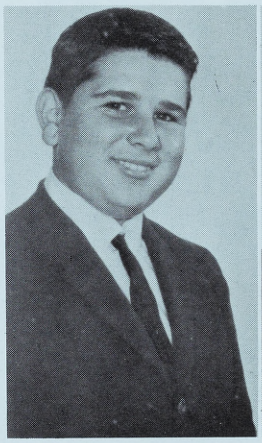

Stephen Shade

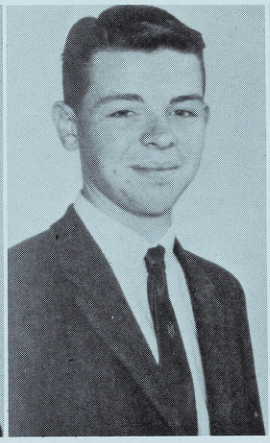

Christopher Sims

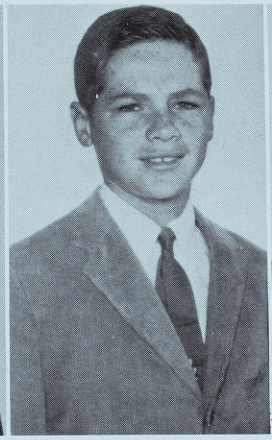

Thomas Spear

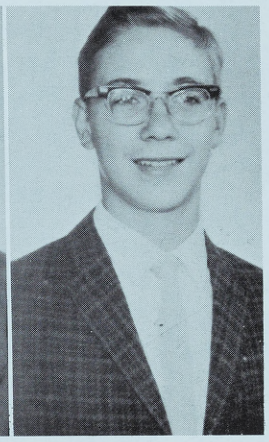

Robert Spengler

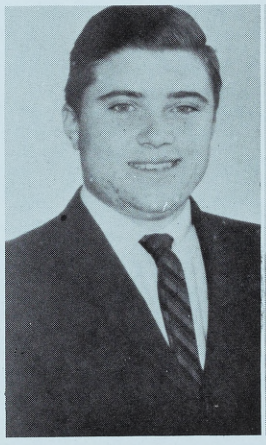

Daniel Thorsen

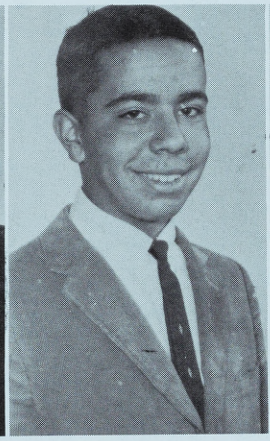

Denis Vales

Thomas Van Horn

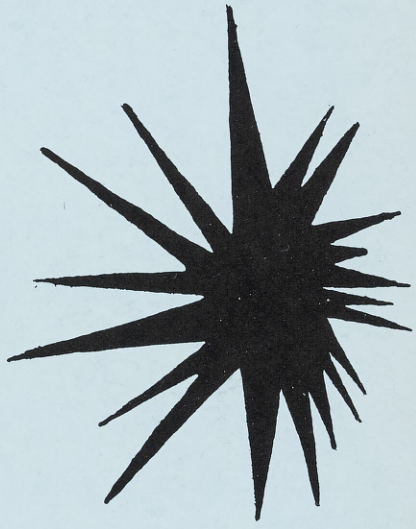

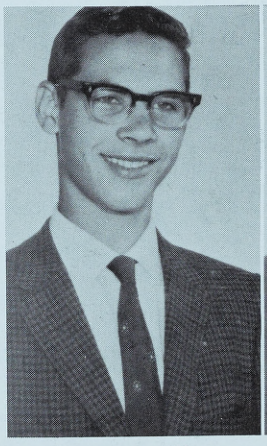

Lawrence Vierra

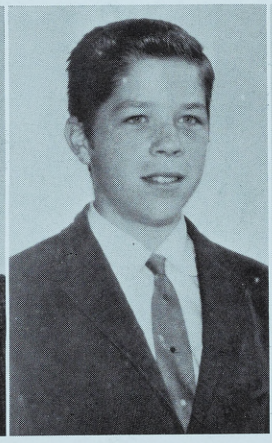

Daniel Weber

Griswold Wilson

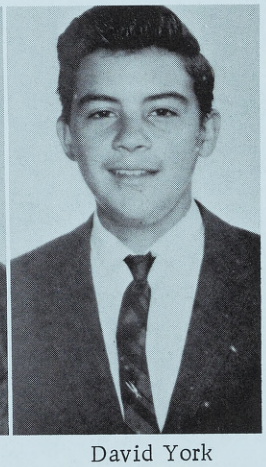

David York

Observe Good Faith And Justice Toward All Nations

Cultivate peace and harmony with all. Religion and morality enjoin this conduct; and can it be that good policy does not equally enjoin it? It will be worthy of a free, enlightened, and, at no distant period, a great nation, to give to mankind the magnanimous and, too, novel example of a people always guided by an exalted justice and benevolence. Who can doubt that in the course of time and things, the fruits of such a plan would richly repay any temporary advantages which might be lost by a steady adherence to it? Can it be that Providence has not connected the permanent felicity of a nation with its virtue?

-- George Washington

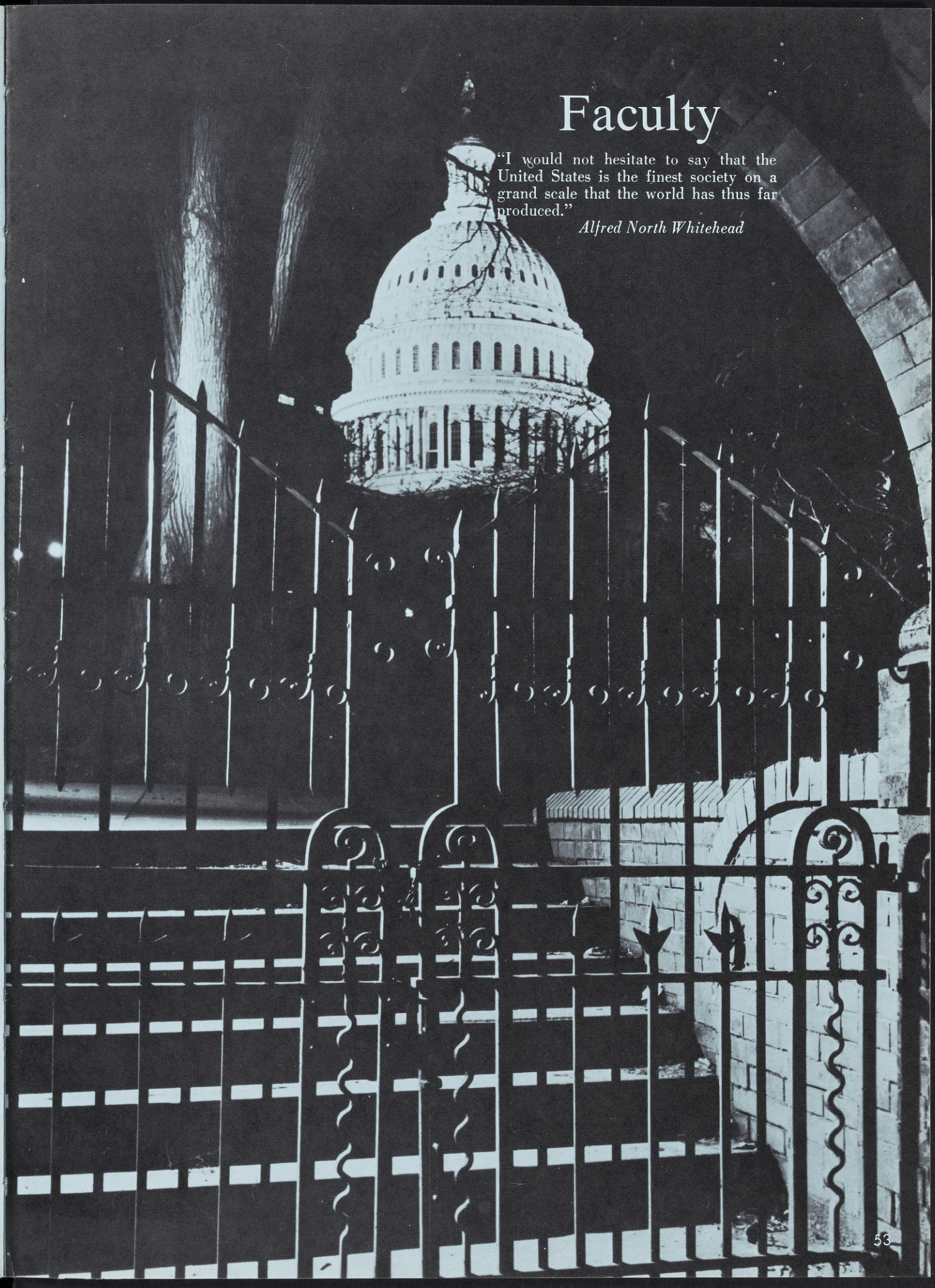

Faculty

"I would not hesitate to say that the United States is the finest society on a grand scale that the world has thus far produced."

Alfred North Whitehead

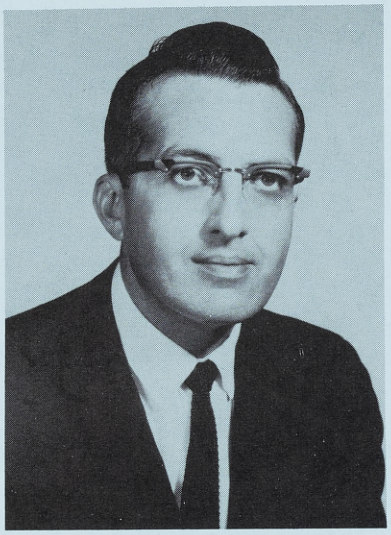

BROTHER ROBERT J. NUNES, S. M., M. A.

Principal
Powerdive Moderator
Contact Moderator
C. S. F. Moderator
Alumni Association Moderator
English III

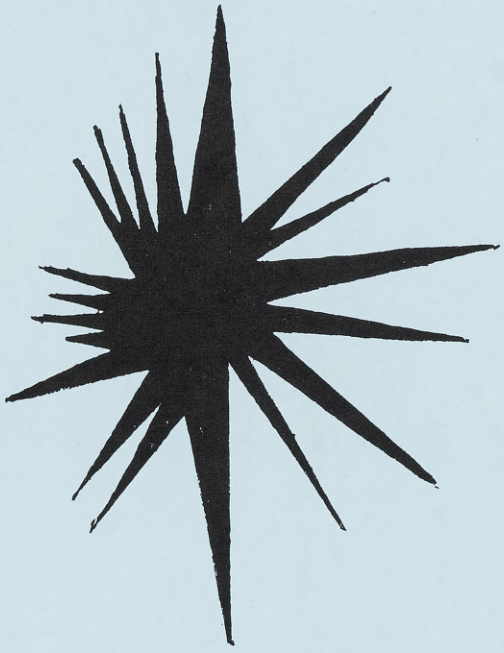

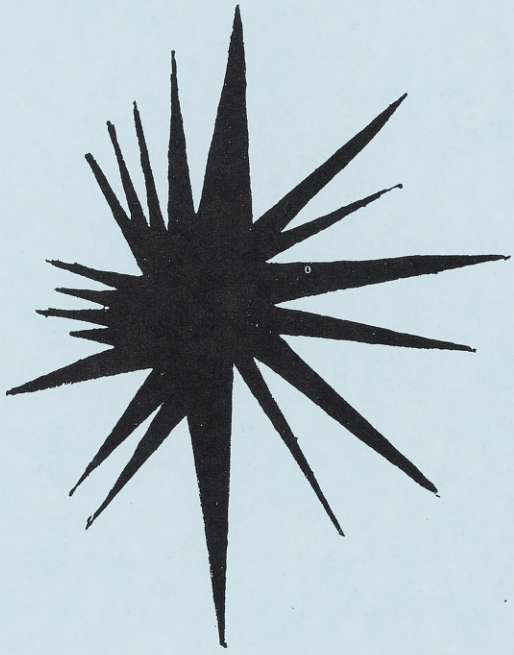

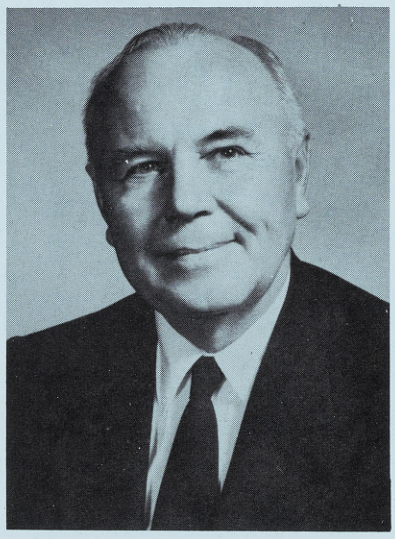

BROTHER CHARLES WEISS, S. M.

Assistant Principal
Dads' Club Moderator
Chairman, Mathematics Department
Junior Division Moderator
Algebra II
Geometry

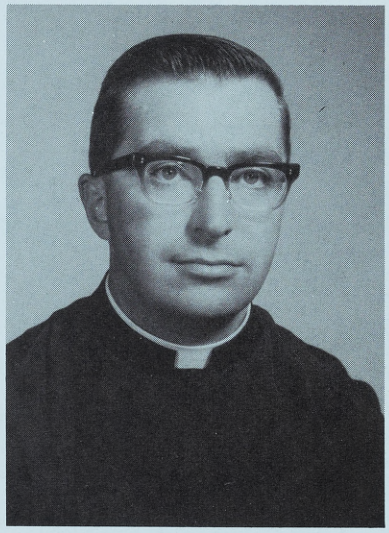

FATHER PAUL WILLIAMS, S. M.

Chaplain
Counselor
Moderator: Chaminade Guild
Chairman, Department of Religion
Chairman, Guidance Department
Sodality Director
Religion III, IV
English II

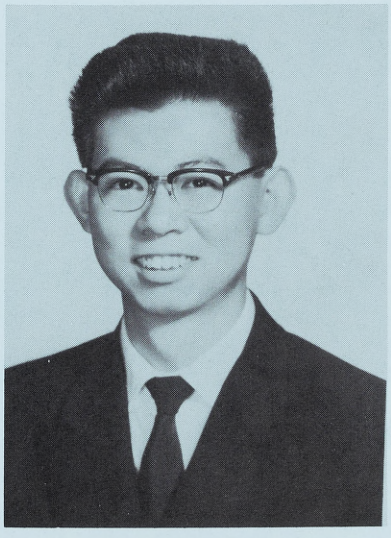

BROTHER STANLEY MURAKAMI, S. M.

Assistant Guidance Director
Moderator, Freshman Division
Chairman, Department of Classical Languages
Latin III, IV
Greek I
World History

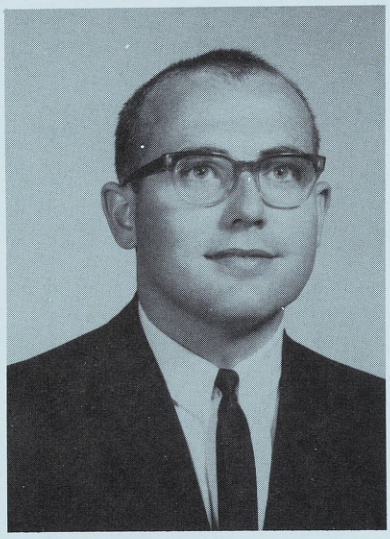

BROTHER GEORGE DIESTEL, S. M.

Advisor: Student Council
Chairman, Department of Foreign Languages
Counselor, Sophomore Division
Religion II
French I, II
Algebra I

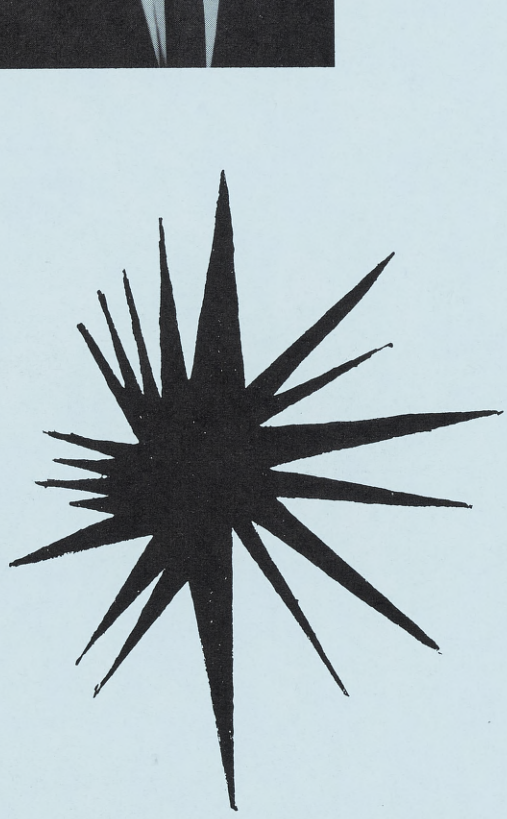

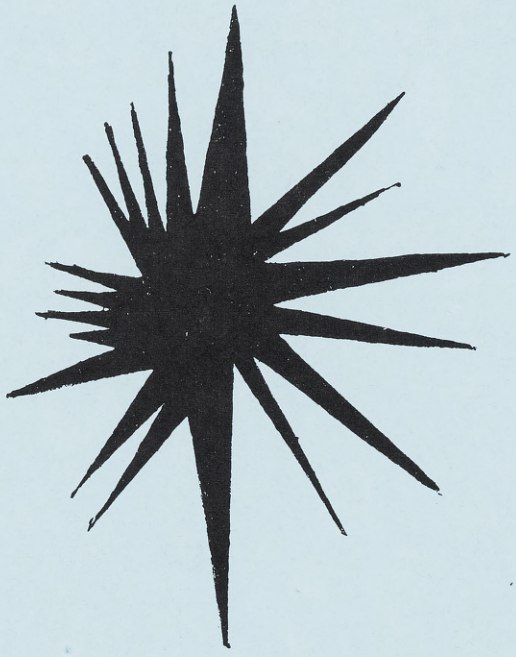

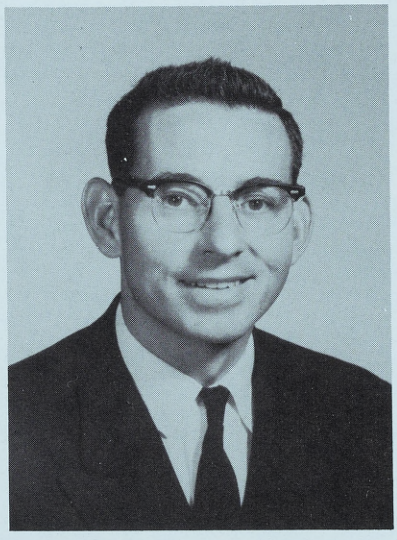

BROTHER GEORGE MASA, S. M.

Counselor, Junior Division
Chairman, Science Department
Chemistry
Senior Mathematics

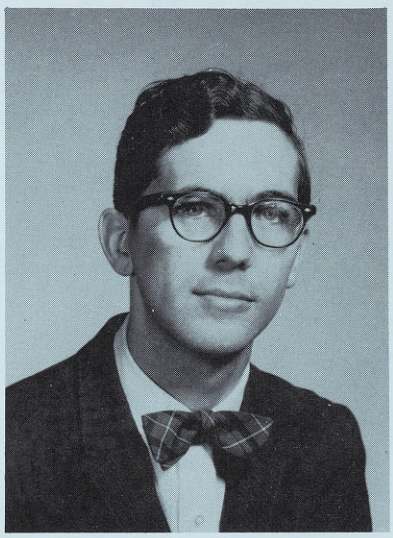

MR. JOHN DONOVAN

Lay Faculty Liasion
Moderator: Senior Division
Chairman, Dramatics Department
Chairman, Art Department
Chairman, English Department
English IV
Biology
Fine Arts
Art

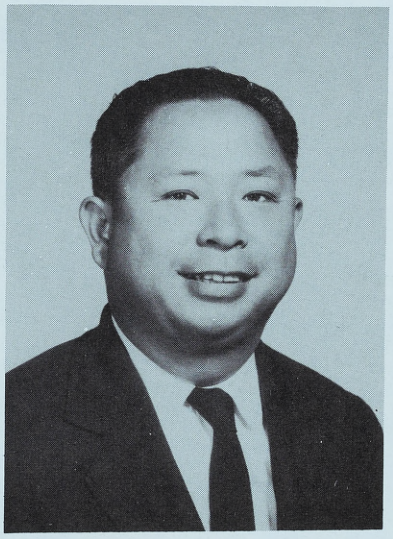

BROTHER LEONARD CHANG, S. M.

Treasurer
Bookstore Manager
Cafeteria Manager

MR. GERALD KILLIAN

Moderator: Sophomore Division
Chairman, Social Studies Department
Director of Speech and Debate
United States History
World History
Civics

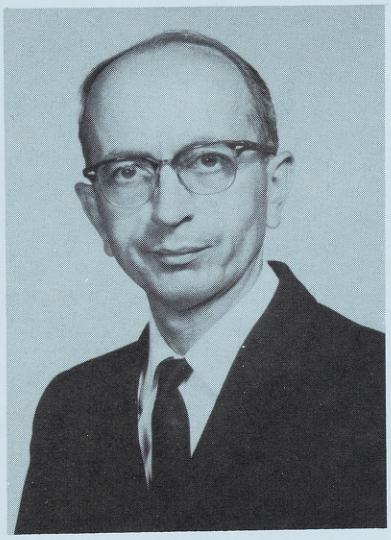

BROTHER BERNARD FOSTER, S. M.

Librarian
Counselor, Freshman Division
Latin I, II
Religion I

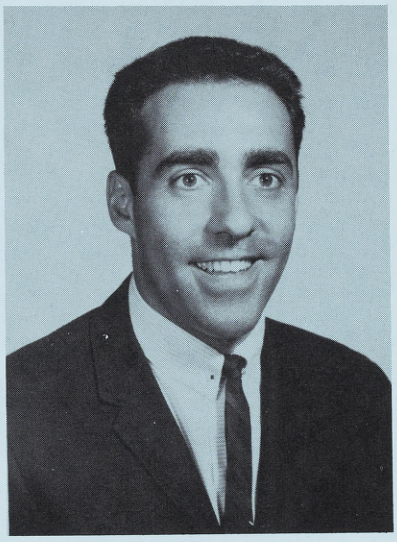

MR. JAMES RUSSELL BETTENCOURT

Athletic Director
Spanish I, II
Algebra I, II

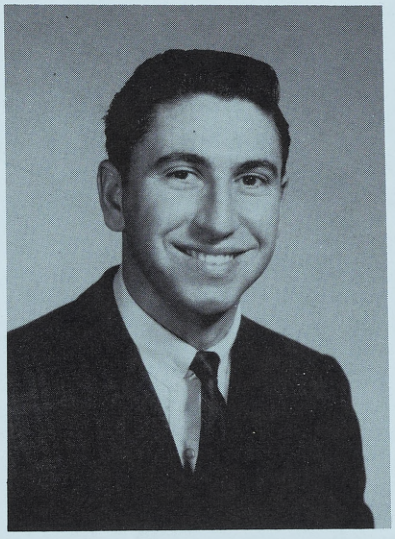

MR. ANTHONY V. AIELLO

Assistant Athletic Director
English I, II
United States History

MRS. MARILYN KILLIAN, A. A. S. S.

School Secretary

MRS. KATHLEEN O'CONNOR

Faculty Dietitian
Faculty Residence Receptionist

If We Wish To Remain Free ...

". . . If we mean to preserve those inestimable privileges for which we have been so long contending, if we mean not basely to abandon this noble struggle in which we have been engaged -- then we must fight.

"It is natural for man to indulge in the illusions of hope. We are apt to shut our eyes against a painful truth. Is this the part of wise men, engaged in a great and arduous struggle for liberty? Are we disposed to be of the number of those who, having eyes, see not, and having ears, hear not, the things which so nearly concern their temporal salvation?

"For my part, whatever anguish of spirit it may cost, I am willing to know the whole truth -- to know the worst and to provide for it. "

--Patrick Henry

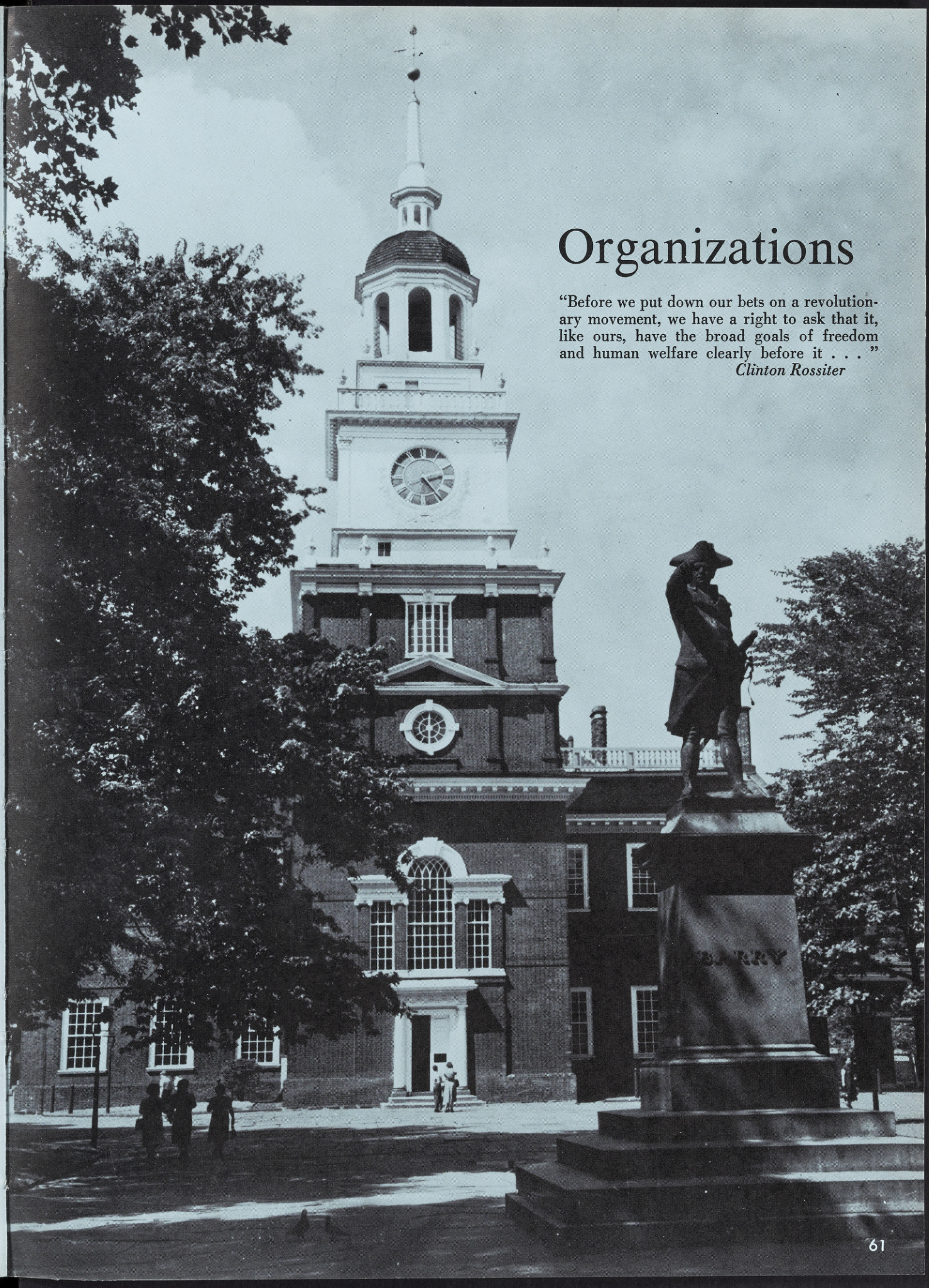

Organizations

"Before we put down our bets on a revolutionary movement, we have a right to ask that it, like ours, have the broad goals of freedom and human welfare clearly before it . . . "

Clinton Rossiter

The Dads' Club and The Chaminade Guild

The St. Joseph High School Dads' Club and the Chaminade Guild have continually shown themselves to be a most indispensable guiding force in the ultimate development of the S. J. H. S. student. Knowing that they would not wish any special tribute or magnified recogniation, we include these pages as our heartfelt thanks for their beneficent help.

Dads' Club Officers

LEFT TO RIGHT: Mr. Norman Estes, 3rd Vice President; Mr. Edward Carroll, 1st Vice President; Mr. James Ambrosi, President; Mr. Harold Holmes, Corresponding Secretary; Mr. Louis Martini, Recording Secretary; Mr. Joseph Canning, Treasurer.

Divisional Representatives

LEFT TO RIGHT: Mr. Fred Liserra, Mr. Edward Carroll, Mr. John O'Neil, Mr. Hugh Harrigan.

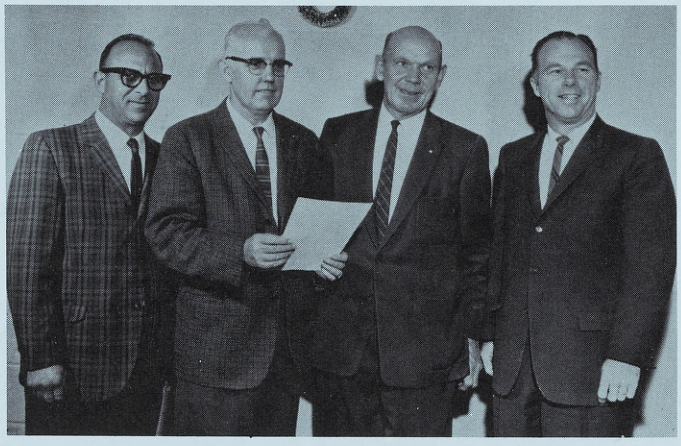

Chaminade Guild Officers

LEFT TO RIGHT: Father Paul Williams, Moderator; Mrs. Joseph Schneider, Corresponding Secretary; Mrs. Fred Liserra, President; Mrs. Norman Estes, Treasurer; Mrs. Donald Otto, Vice President; Mrs. Timothy Lovato, Recording Secretary.

Divisional Representatives

LEFT TO RIGHT: Mrs. John Cambell, Mrs. Lawrence Picetti, Mrs. Harold Feehan, Mrs. Melvin Piombo.

Homeroom Representatives

STANDING, LEFT TO RIGHT: Mrs. Francis Shade, Mrs. George Holtz, Mrs. Bertha Mena, Mrs. Francis Fanger. SEATED: Mrs. John Abrusci, Mrs. Joseph Gasdick, Mrs. Vincent Bellini.

The Sum Of Good Government

"Let us, then, with courage and confidence pursue our own federal and republican principles, our attachment to our union and representative government . . .

". . .The essential principles of our government . . .form the bright constellation which has gone before us, and guided our steps through an age of revolution and reformation. The wisdom of our sages and the blood of our heroes have been devoted to their attainment. They should be the creed of our political faith -- the text of civil instruction -- the touchstone by which to try the services of those we trust; and should we wander from them in moments of terror or alarm, let us hasten to retrace our steps and to regain the road which alone leads to peace, liberty and safety."

--Thomas Jefferson

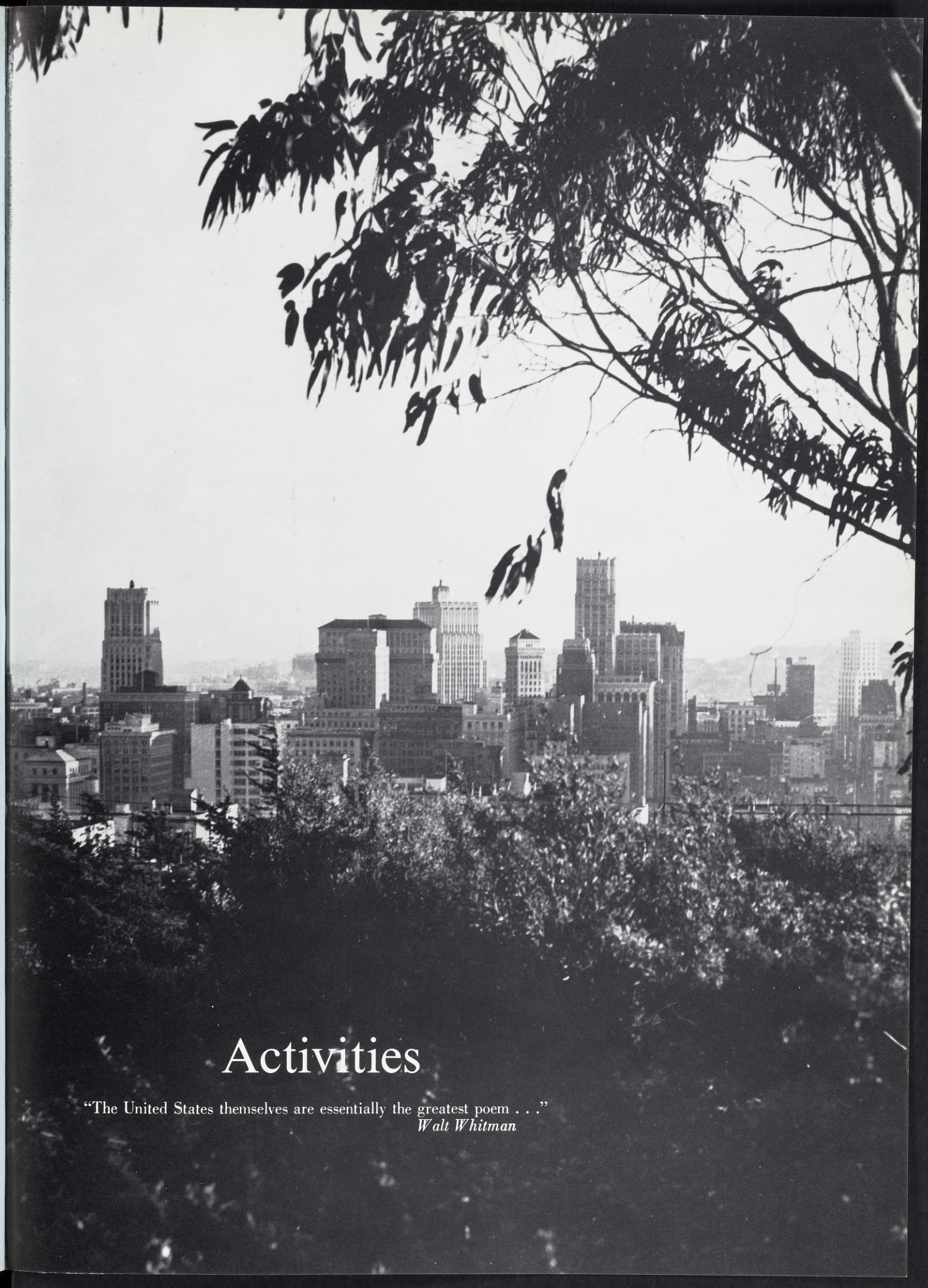

Activities

"The United States themselves are essentially the greatest poem . . ."
Walt Whitman

Student Council

FRANK FANGER
Vice President

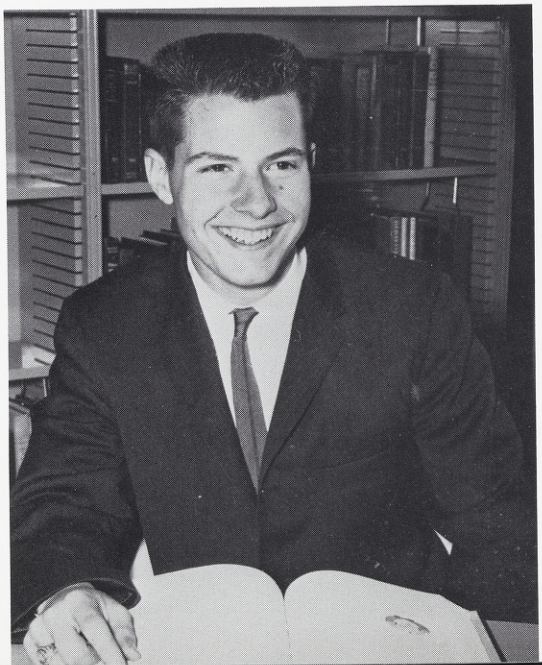

JIM McCORMICK
Secretary

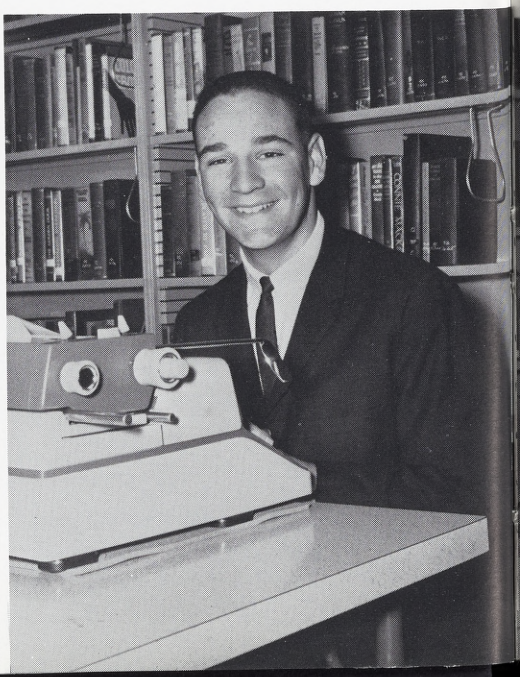

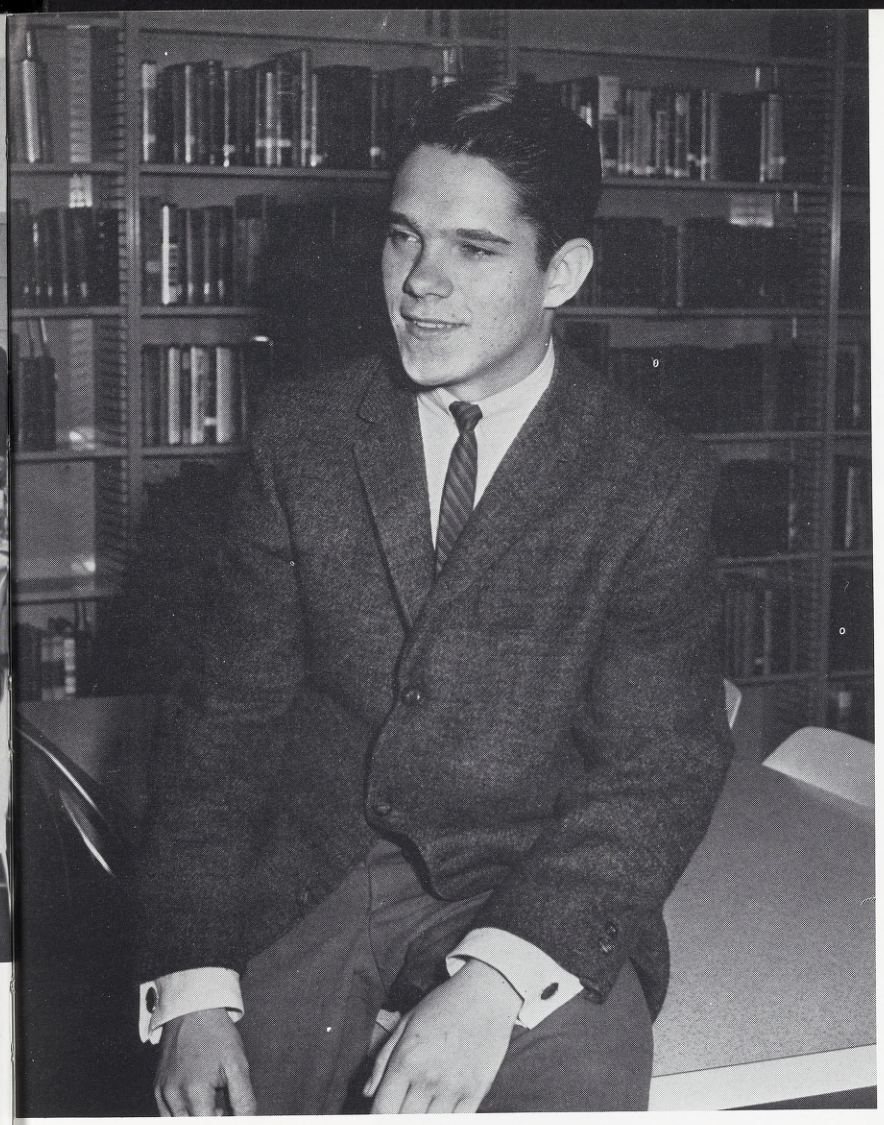

MICHAEL ENFIELD
Student Body President
1962-63

ED GARCIA
Treasurer

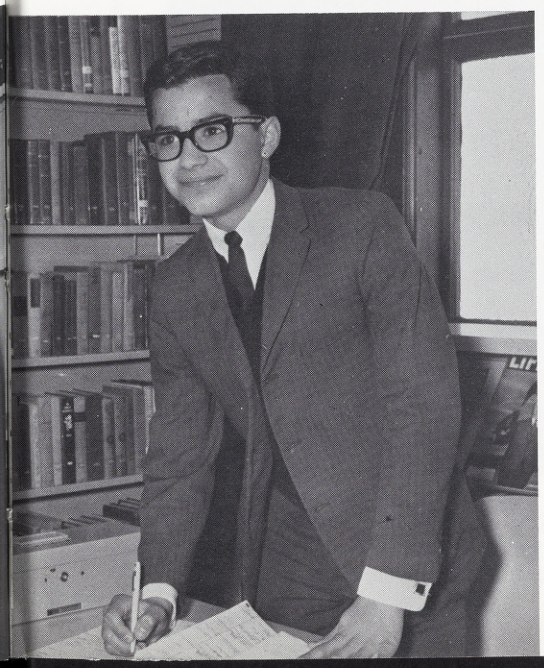

In the firm belief that the best government is, indeed, self government, the 1962-63 S. J. H. S. student council has vigorously undertaken a dynamic program which has given student government at St. Joeseph's entirely new dimensions. Under the devoted and capable guidance of President Mike Enfield, the student council has reached its established goal of leadership and service. The outstanding work of Vice President Frank Fanger, Secretary Jim McCormick and Treasurer Ed Garcia has shown what can be done through that singular quality of legitimate school pride.

EXECUTIVE COUNCIL

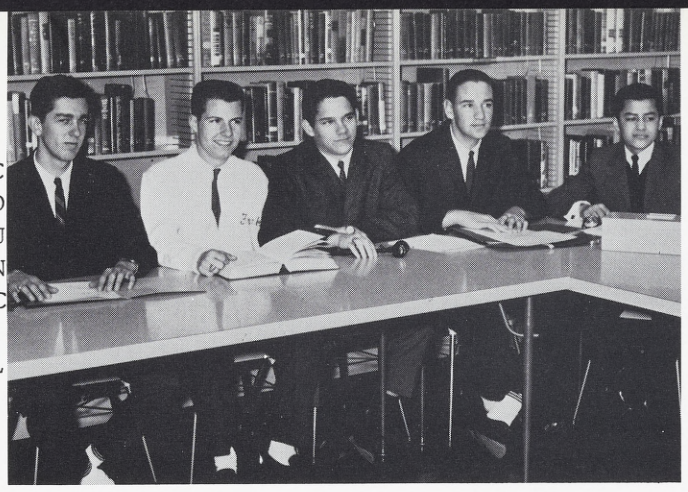

LEFT TO RIGHT: M. Ambrosi, F. Fanger, M. Enfield, J. McCormick, E. Garcia.

The student council is composed of three groups: the executive council, the chartered club presidents and the homeroom officers. Their efforts have culminated in the generation of a type of school spirit which is rarely found and an attitude of personal responsibility through every phase of student life.

ORGANIZATION HEADS

FRONT ROW, L. to R.: M. Stephan, D. Perata, D. Tuchsen, L. Biggs. BACK ROW: P. Wanyee, J. Dinga, E. Fassiotto, J. Clark.

Class Officers Second Semester

SENIORS

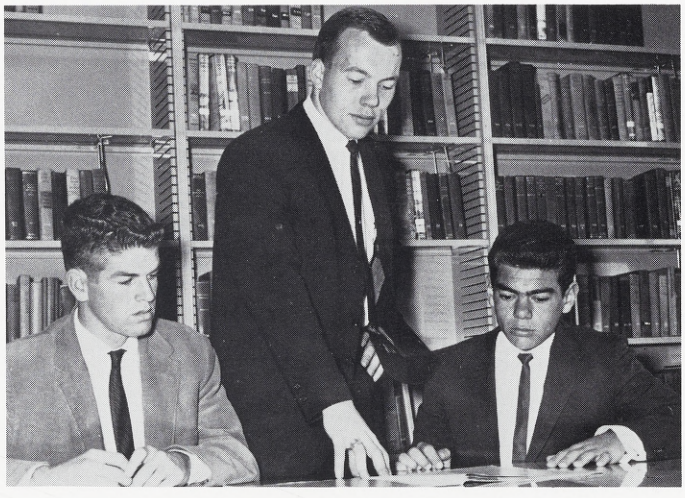

LEFT TO RIGHT: P. Donahoe - Secretary, T. Auran - President, D. Lucchesi - Vice President.

JUNIORS

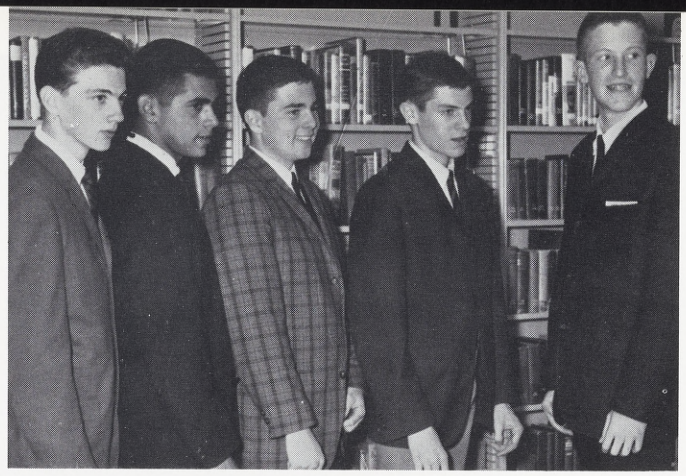

LEFT TO RIGHT: HR 103; P. Mena - Secretary, H. Coleman - Vice President, J. Dunnigan - President. HR 204; J. Lee - President, M. Stephen - Vice President, G. O'Maley - Secretary.

SOPHOMORES

LEFT TO RIGHT: HR 202; D. McCole - Secretary, R. Mena - President, T. Hagen - Vice President (missing). HR 205; R. Flocchini - President, M. Guichard - Vice President, L. Bisauta - Secretary.

FRESHMEN

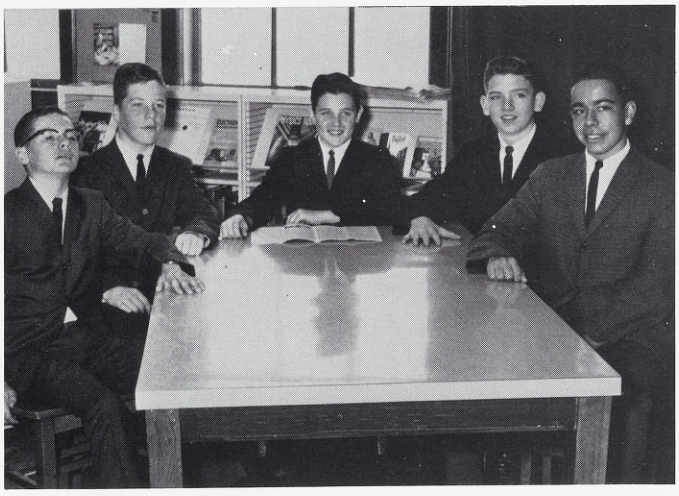

LEFT TO RIGHT: HR 105; T. Spear - Secretary, D. MacCarty - Vice President, P. Rivas - President (missing). HR 106; M. Gerson - President, M. Readman - Vice President, D. Vales - Secretary.

OFFICERS

Maintaining and operating a room for quiet study and research is by no means an easy task. But the Library Club has succeeded in doing just that and, at the same time, in constantly improving St. Joseph High School's fine new library. This has proved to be immeasurably helpful to the student body during this school year. Under the leadership of Patrick Wanyee and the guidance of Bro. Bernard Foster the Library Club has provided immense aid for the literary betterment of Saint Joseph's.

LEFT TO RIGHT: D. Schneider-Secretary, L. Picetti-Vice President, P. Wanyee-President. SEATED: Bro. Bernard Foster S. M. -Moderator.

Library Club

MEMBERS

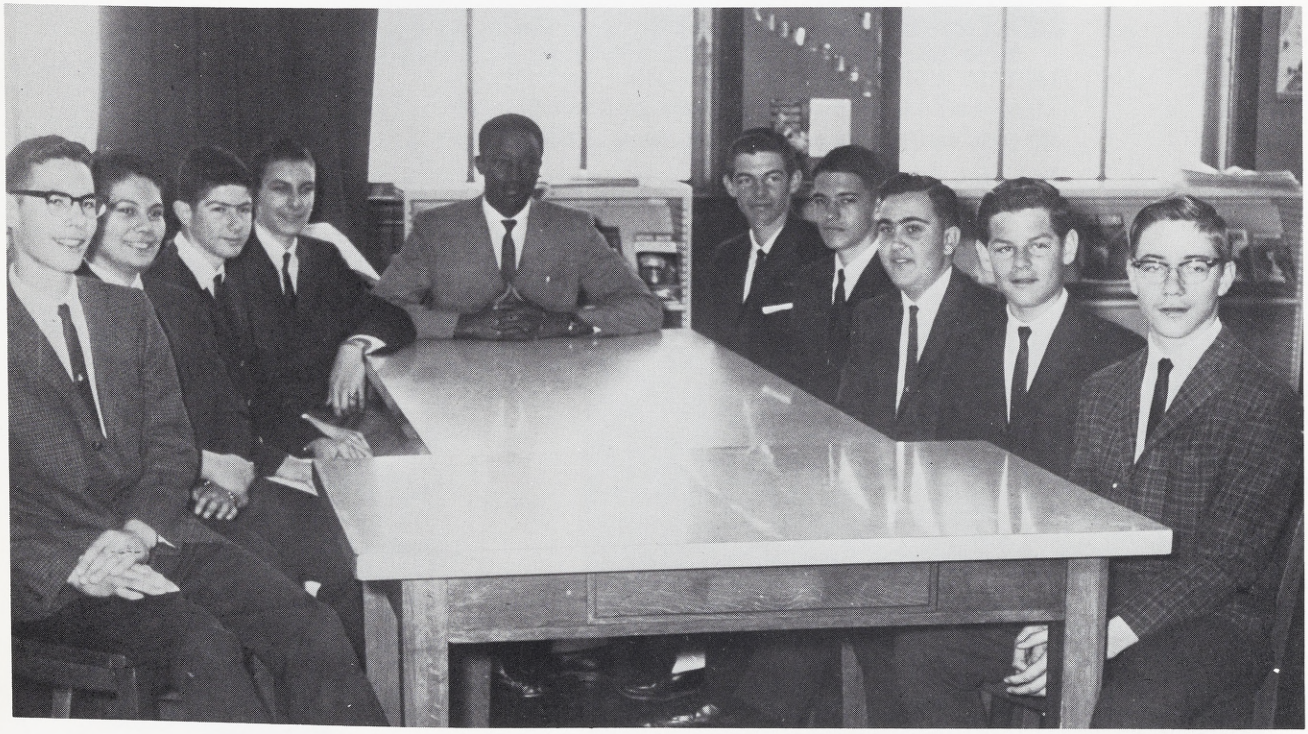

L. to R: L. Vierra, L. Fruzzetti, J. Ray, R. Sims, P. Wanyee, J. Ambrose, L. Picetti, D. Schneider, R. Hilken R. Spengler.

California Scholarship Federation

The California Scholarship Federation is probably the most exclusive organization in the school. Membership in this chapter requires a qualitative grade point index of at least 3.40 in addition to satisfactory conduct and citizenship. This year the club has continued to benefit the students who have met the rigid requirements.

MEMBERS

LEFT TO RIGHT, KNEELING: L. Fruzzetti, P. Alsing, J. Sanchez, W. McCarthy, J. Lee. STANDING: G. Harvey, P. Wanyee, R. Lacosta, D. Paynter, H. Coleman, L. Bisauta, B. Hassen, J. Dinga.

LIFE MEMBERS

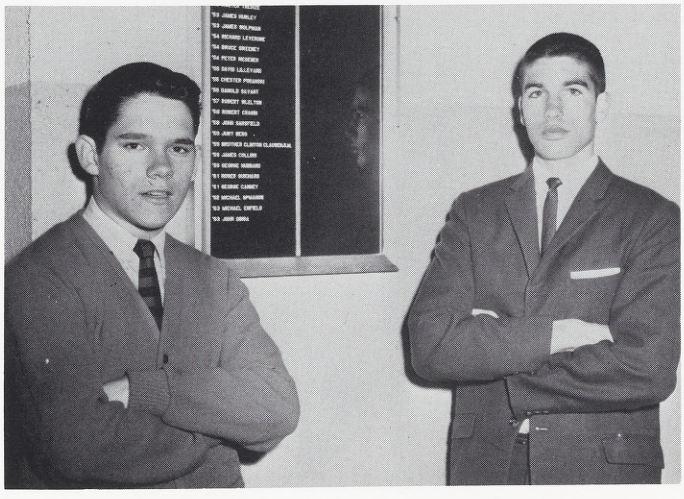

LEFT TO RIGHT: Mike Enfield, John Dinga.

The 1962-63 Senior Class saw the enrollment of two additional men on the elite list of C. S. F. Life Members. To reach this goal, John Dinga and Mike Enfield, who ranked 1-2 in the 1963 Senior Class, had to maintain C. S. F. standing for at least five of their last six semesters.

BOTTOM ROW: D. Lucchesi, G. Lumsden, F. Fanger, H. Coleman, D. Perata, P. Piombo, J. Sanchez. TOP ROW: M. Peixoto, D. Tuchsen, R. Feehan, E. Fassiotto, M. Phelps, J. Clark, W. Fairwell, K. Wilson, R. Violich, W. McCarthy.

Block Society

The Block Club is an elite society honoring those members of the Student Body who have served their school on the athletic field and who have fought to win. Win or lose these men have shown good sportsmanship and have proved themselves an asset to Saint Joseph.

The purpose of the Block Society is to sponsor a program of intramural sports so that those, who do not have the athletic ability required to make the school teams, may still play.

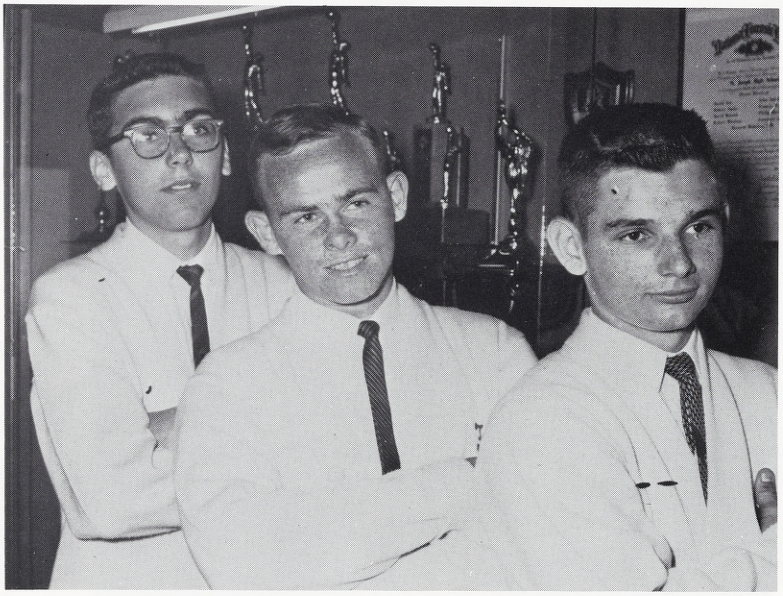

LEFT TO RIGHT: E. Fassiotto-President, R. Feehan-Secretary, W. McCarthy-Vice President.

Intramurals

MEMBERS

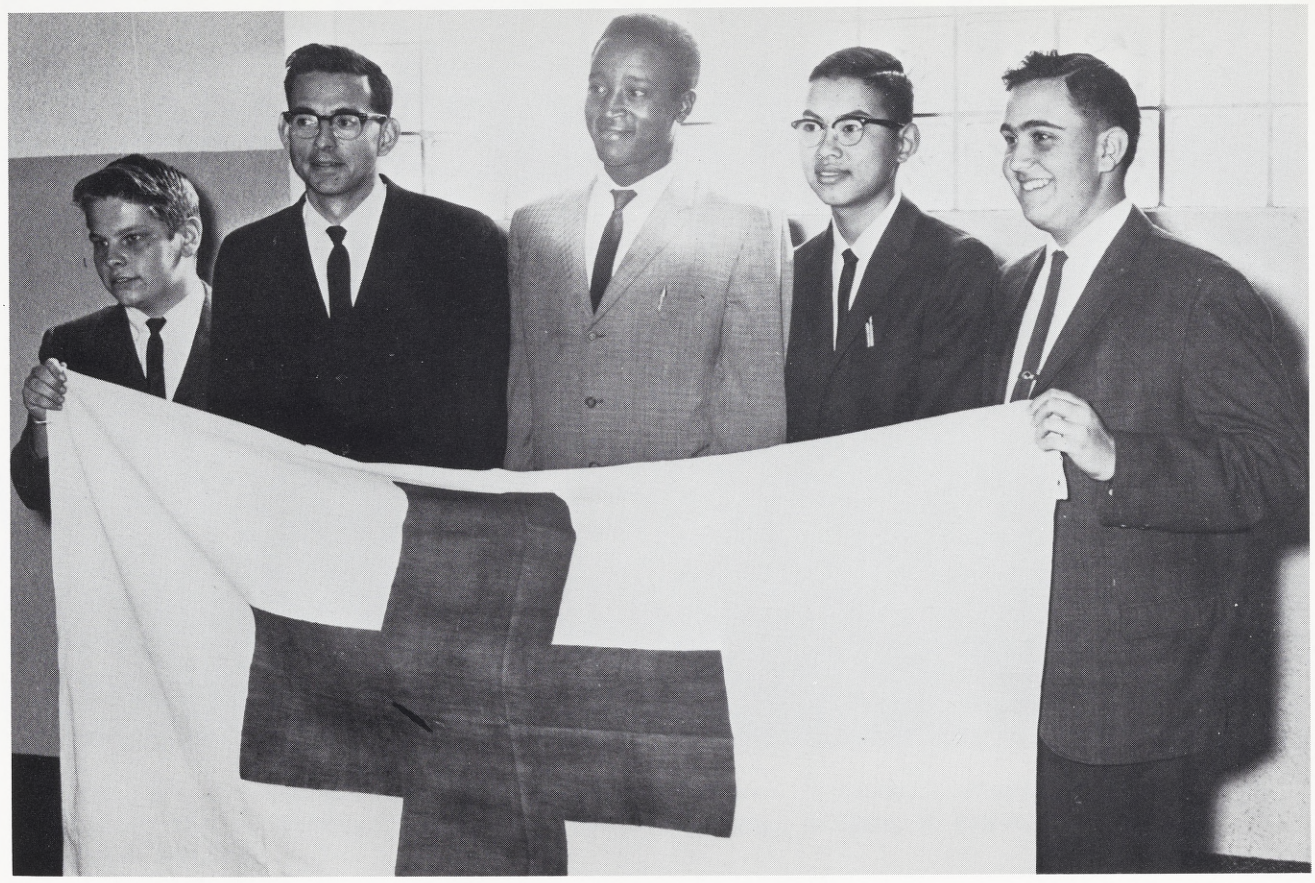

LEFT TO RIGHT: P. Noonan, Bro. George Masa S.M. (moderator), P. Wanyee, M. Lee, D. Schneider.

Red Cross

OFFICERS

A relatively new idea in high school activities, the Red Cross Club was established at S.J.H.S. early in the school year, due largely to the organizational efforts of club president Patrick Wanyee. Through work and co-operation with the local chapter of the American Red Cross, the club has progressed in the fostering of the important humanitarian principles.

Chairman Pat Wanyee with Bro. Masa.

OFFICERS

Another new club making its debut this year is the S. J. H. S. Art Club. The club has been active in publicizing every student function from athletic events to yearbook sales. It was due in no small part to this that we won the C. A. L. spirit award.

LEFT TO RIGHT: R. Tyler - Vice President, L. Biggs - President, P. Camp - Treasurer, J. Dierbeck - Secretary.

LEFT TO RIGHT: B. Pitta, J. Perry, J. Rose, R. Gaillard, D. Fialho, M. Edwards.

Art Club

BACK ROW, L. to R.: P. Camp, D. Perry, D. Gaillard, J. Rose, R. Tyler, D. Perry. FRONT ROW: B. Pitta, L. Biggs, M. Edwards, J. Dierbeck.

OFFICERS

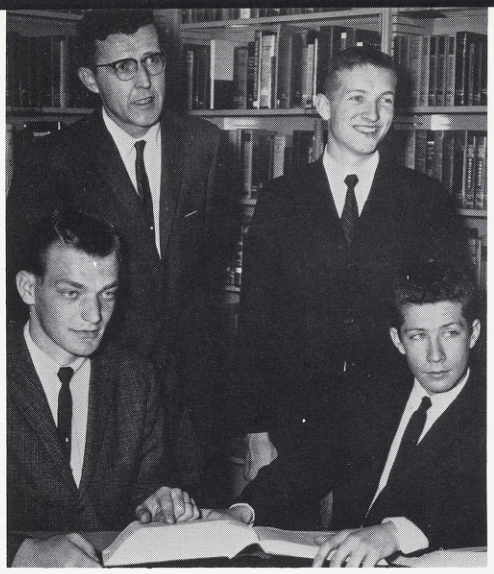

STANDING: Mr. Killian, J. Clark. SEATED: G. Spencer, K. Murphy.

N.F.L.

Next to the Student Council, the leading activity in the school has perennially been the St. Joseph High School chapter of the National Forensic League. This statement has never been more true than it has this year. The S.J.H.S. tournament speakers proved that 1962-63 was indeed a banner year as they proceeded to dominate the year's first speech congress, and then continue to capture three 1st. and 2nd. place trophies before Christmas. Possessing the strongest double attack in the history of the club in Mike Enfield and Speech Club President Joe Clark, and receiving outstanding work from Keith Murphy, S.J.H.S. ended the year with three holders of the N.F.L.'s highest honor-the Degree of Distinction.

DEBATORS

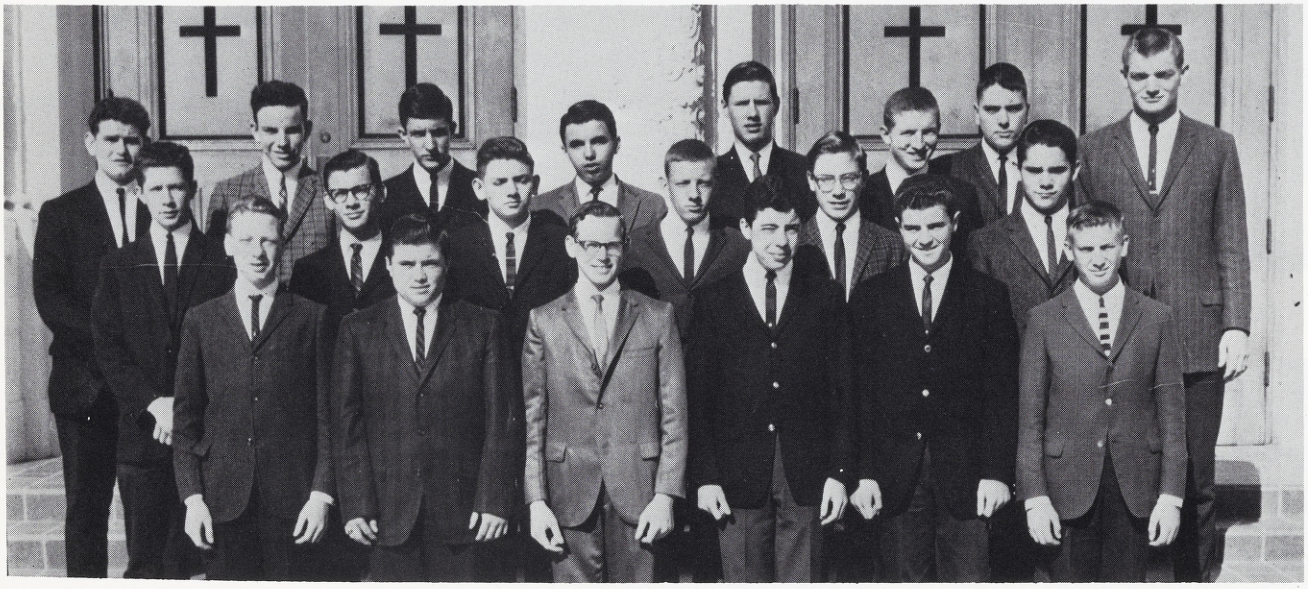

TOP ROW, L. to R.: M. Stephan, J. Lee, J. Russell, J. Smith, D. Krajcar, J. Clark, B. Libanti, G. Spencer. MIDDLE: K. Murphy, M. Bertinetti, M. Readman, P. Lumsden, R. Spengler, M. Enfield. BOTTOM: J. Hiss, D. Thorsen, T. Quinn, M. Cannizarro, H. Salvo, R. Baumgartner.

RECORD HOLDERS

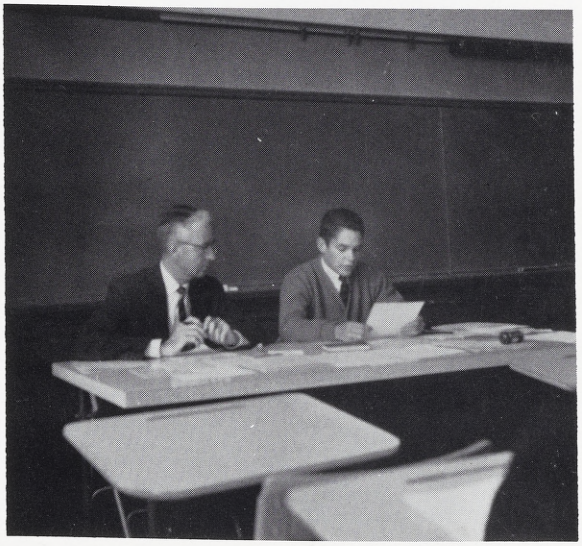

Mike Enfield addresses senate at Student Congress.

A significant note is that Joe Clark, in his two years at S.J.H.S., accumulated over 350 N.F.L. points and ranks as the second highest speaker in the history of the school.

Special recognition must be given to Mike Enfield, who amassed over 500 points to rank as the No. 1 speaker in the annals of St. Joseph High School. Mike is the only Pilot speaker to ever win the Degree of Distinction in his Junior year. By the end of this year, Mike had reached the maximum point total set by the National Forensic League and ranked among the top speakers in the nation.

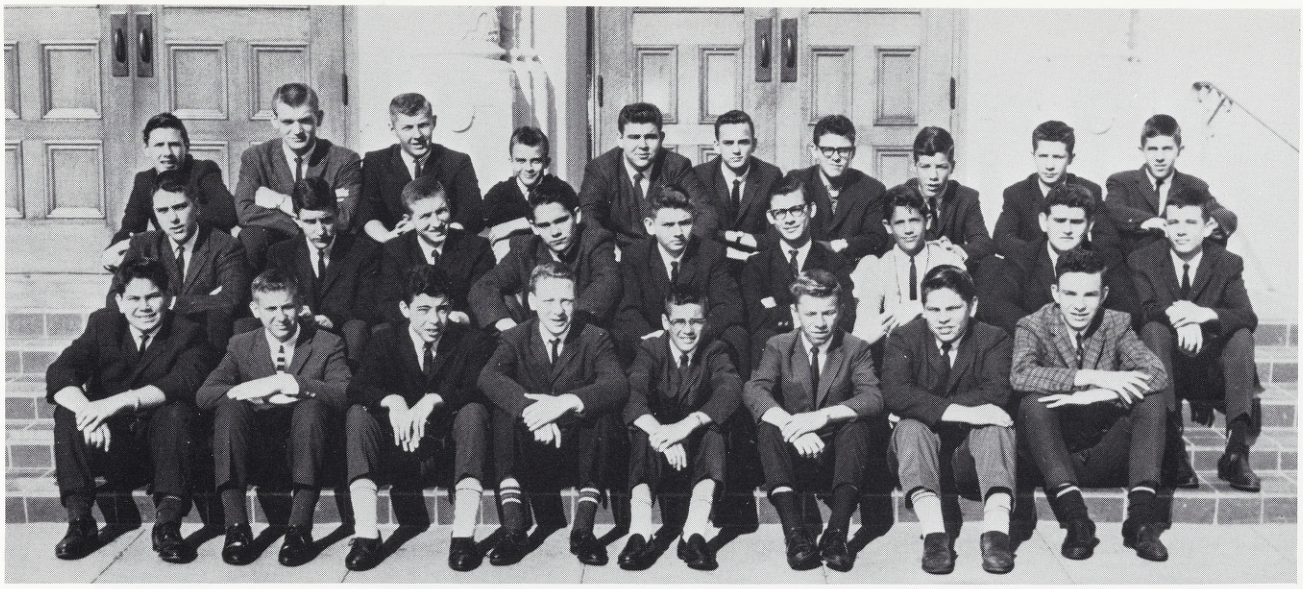

TOP ROW, L. to R.: D. Krajcar, G. Spencer, P. Astrup, R. Meyer, G. Floyd, R. Farewell, B. Ward, D. McCarty, K. Murphy, W. McDonald. SECOND ROW: B. Libanti, J. Russell, J. Clark, M. Enfield, M. Readman, M. Bertinetti, T. Santilena, M. Stephan, E. Fairwell. BOTTOM: L. Fruzzetti, R. Baumgartner, M. Cannizarro, J. Hiss, T. Spear, R. McNair, P. Noonan, J. Lee.

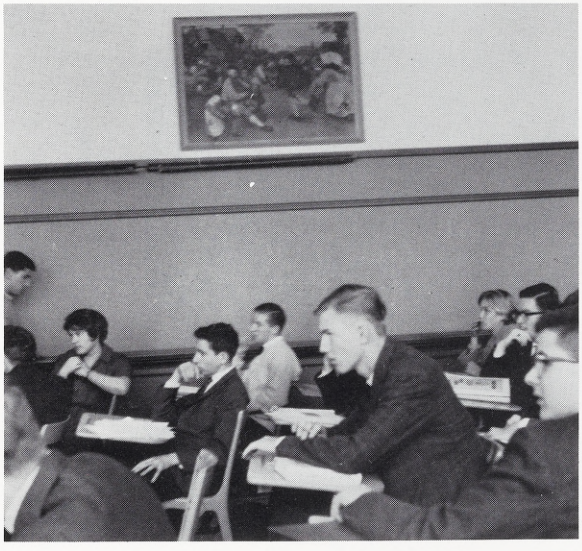

Senate members listen to the address of a fellow senator at the S. J. H. S. Student Congress.

Pilot award winners at S. J. H. S. Student Congress: M. Enfield-President of the Senate, J. Clark and E. McDonald-Outstanding speakers.

The final and most important note of tribute must go to Mr. Gerald Killian, whose long hours of work with both new and old speakers can only be described as dedicated. Showing that there is no substitute for experience and ability, Mr. Killian developed a group of high school students into polished, competent speakers, a statement which is borne out by the unparalleled success of this year's club. The greatest tribute to his work has been the way in which the St. Joseph men have taken advantage of the help he has offered.

Pilot speakers shown with some of their awards, L. to R.: J. Clark, E. McDonald, Mr. Killian, K. Murphy, M. Enfield.

Chemistry

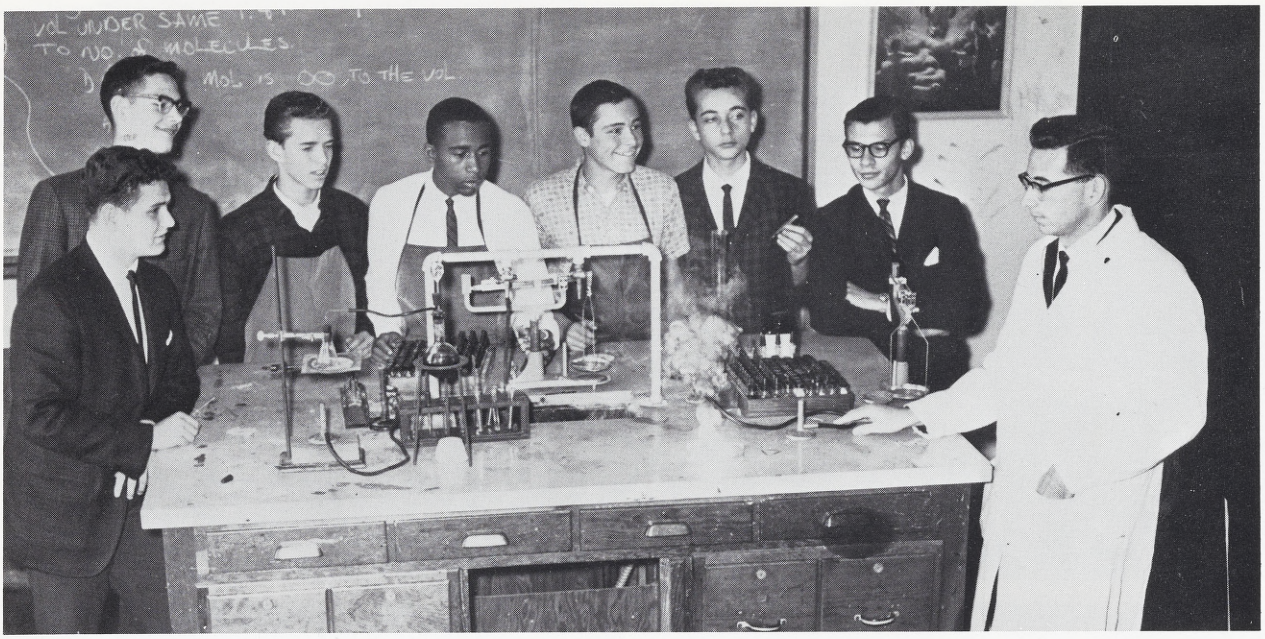

LEFT TO RIGHT: M. Stephen, G. Anderegg, P. Alsing, H. Coleman, J. Sanchez, F. Mladinich, M. Bertinetti, Bro. George Masa S. M. (moderator).

Science Club

This year the Science Club has experienced a rebirth of interest and activity. Essentially, the club is divided into two sections-chemistry and physics. This has proved to be a most gainworthy supplement to the daily curricla.

LEFT TO RIGHT: J. Sanchez-Vice President, M. Stephen-President, D. Carroll-Secretary.

physics

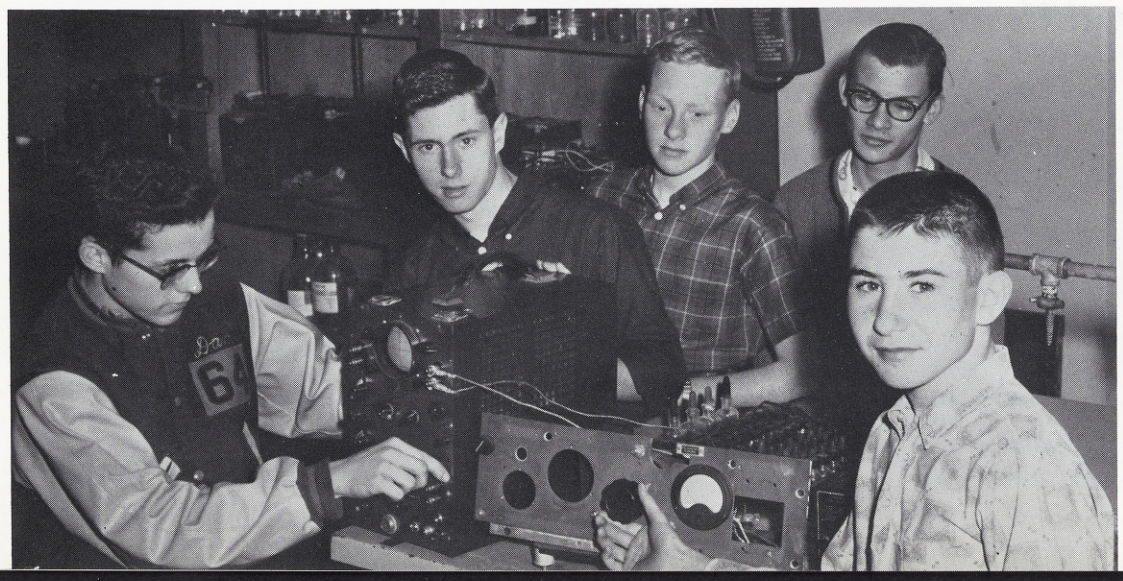

LEFT TO RIGHT: D. Carroll, Garth Donoviel, J. Hiss, M. Bertinetti, T. Holmes.

Now Thank We All . . .

The final integral part of the Pilot's daily life is, of course, the practice of our Catholic faith. The role of server or lector has traditionally been a senior privilege. But the act of devotion has always been the most important practice of every St. Joseph man.

Lectors

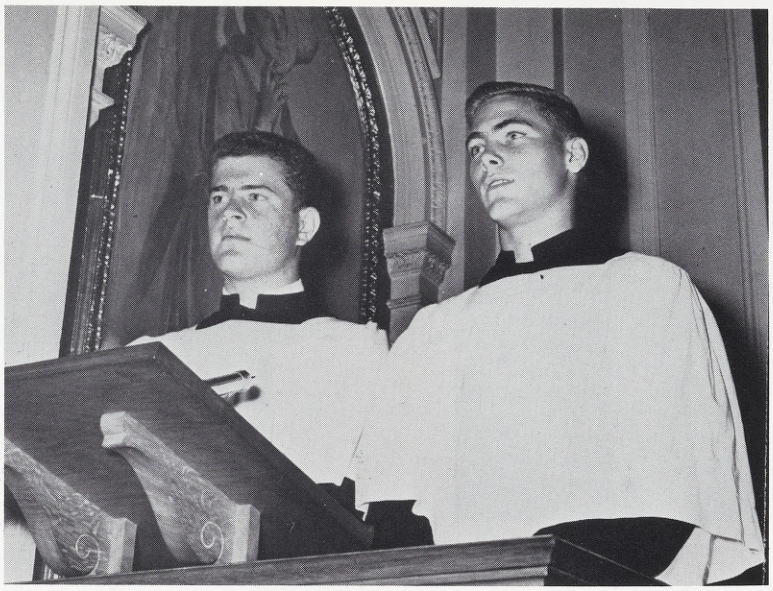

LEFT TO RIGHT: Don Perata and Mike Phelps.

. Our God.

Father Williams and St. Joseph Student Body join together celebrating the Holy Sacrifice of the Mass.

Servers

BOTTOM ROW: J. Dinga, R. Mathewson, R. Feehan, D. Lucchesi, L. Biggs, T. Auran. TOP ROW: M. Enfield, J. . Clark, R. Lubeck, R. Scheider, R. Violich, R. Gaillard, R. Hutslar, P. Donahoe.

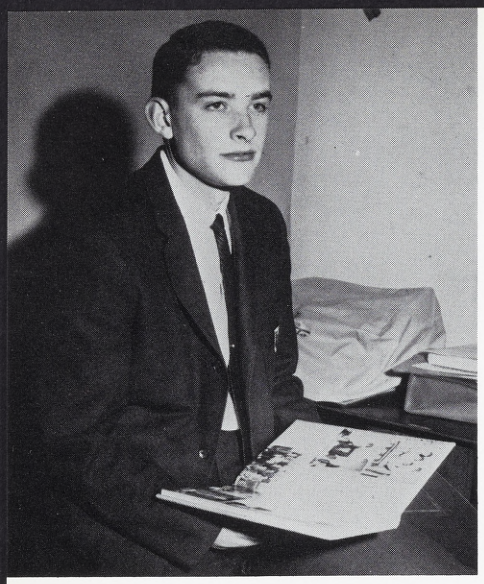

DAVE TUCHSEN
Editor-in-Chief

1963 Powerdive Staff

DON PERATA
Sports Editor

MIKE ENFIELD
Senior Editor

ED FASSIOTTO
Activities Editor

BILL McCARTHY
Asst. Sports Editor

FRANK FANGER
Business Manager

GREGORY HARVEY
Photographer

BRO. ROBERT NUNES, S.M.
Moderator

Staff

LEFT TO RIGHT: Greg Harvey, Don Perata, Dave Tuchsen, Ed Fassiotto, Mike Enfield, Bill McCarthy.

The Senior Class of 1963 has every right to be proud of their yearbook. Working on a heavy, time consuming schedule, the Powerdive staff did every thing in its power to produce the finest yearbook. This book is a testimony to their success. The 1963 Powerdive is the largest in the history of the school with 128 pages. The men listed above deserve special recognition for sacrificing their time to publish a truly representative yearbook. Thanks must also go to the Senior Class for their help in supporting this book.

Don Perata, Bro. Nunes, Dave Tuchsen, Ed Fassiotto, and Mike Enfield, burning the midnight oil.

THE POWERDIVE STAFF WISHES TO THANK BRO. ROBERT NUNES, MODERATOR OF THE YEARBOOK, FOR HIS HELP AND SUPPORT IN THE PREPARATION AND PUBLISHING OF THE 1963 POWERDIVE. THROUGHOUT THE YEAR, HIS ENCOURAGING ASSISTANCE WAS VERY DEEPLY APPRECIATED.

Greg Harvey, Dave Tuchsen and Frank Fanger prepare copy for final deadline.

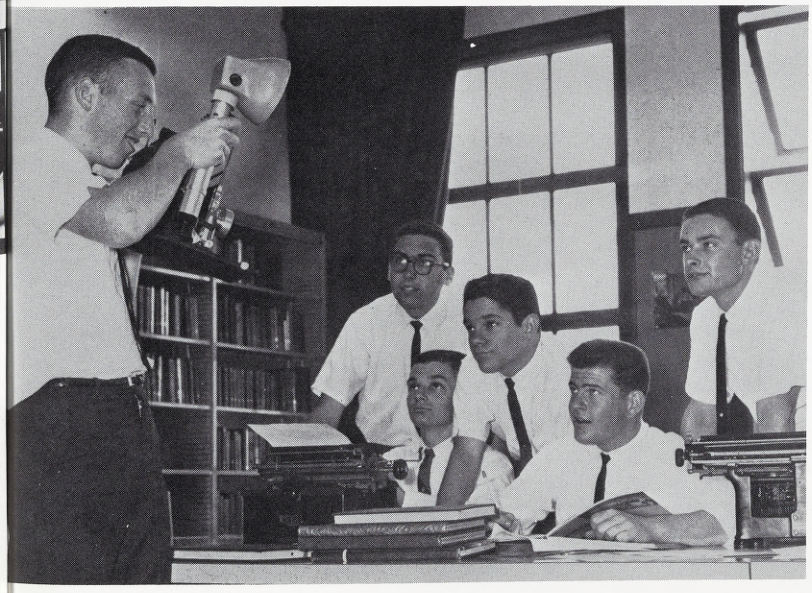

Taking a break from their work, the Powerdive staff poses for a final picture.

Our Liberty

Is Our Strength . .

Let us not be unmindful that liberty is power, that the nation blessed with the largest portion of liberty must in proportion to its numbers be the most powerful nation upon earth.

Always vote for a principle though you vote alone, and you may cherish the sweet reflection that your vote is never lost.

America, in the assembly of nations, has uniformly spoken among them, the language of equal liberty, equal justice, and equal rights.

-- John Quincy Adams

Favorites

"Democracy is . . . the recurrent suspicion that more than half of the people are right more than half of the time . . . an idea which hasn't been disproved yet . . . "

E. B. White

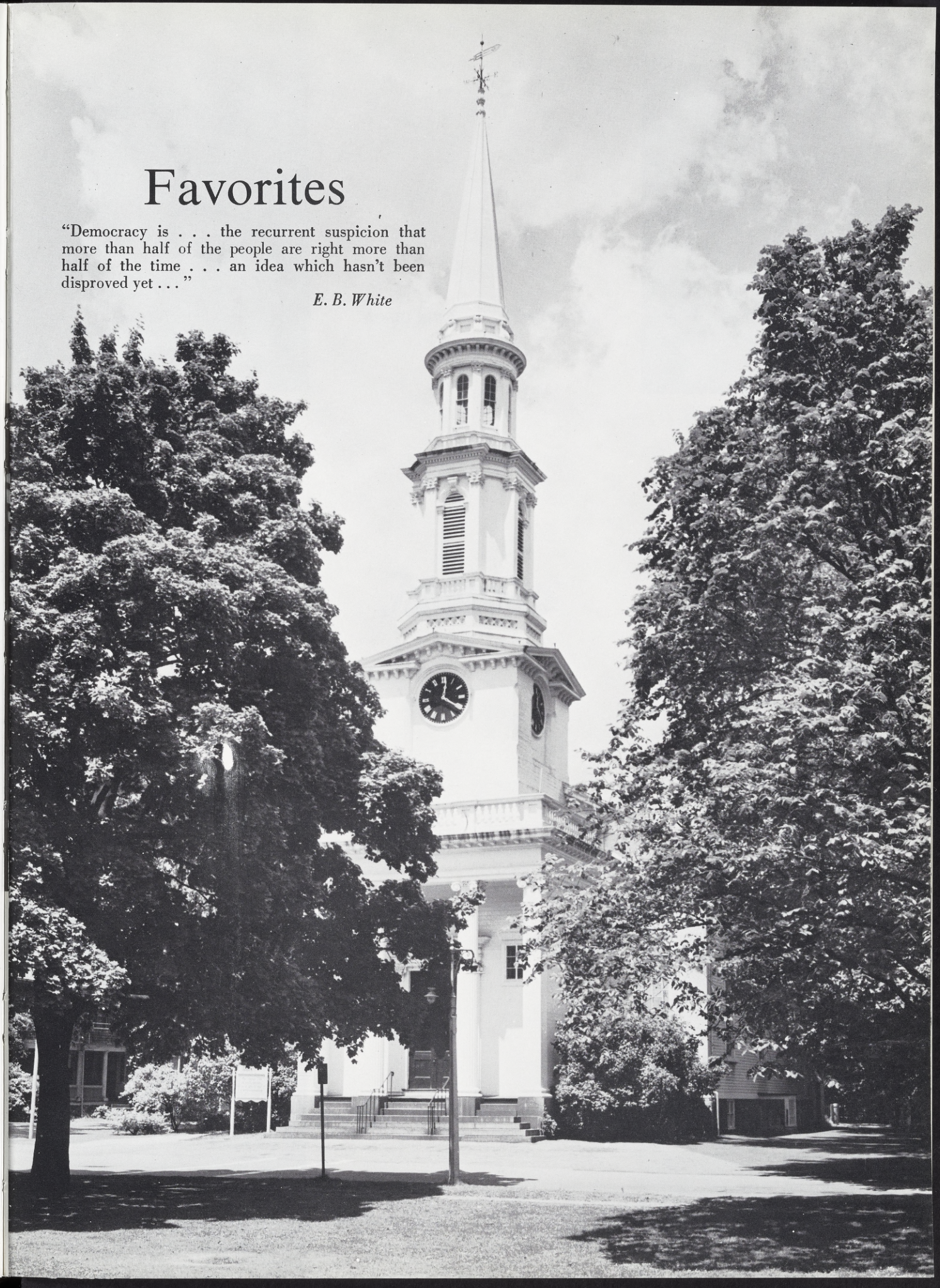

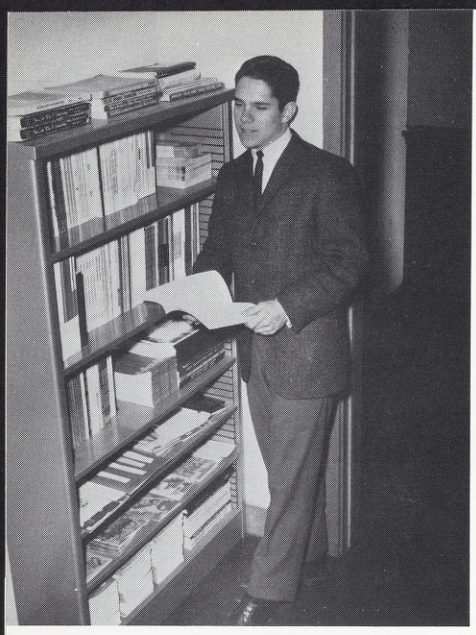

MIKE ENFIELD

Most Likely to Succeed

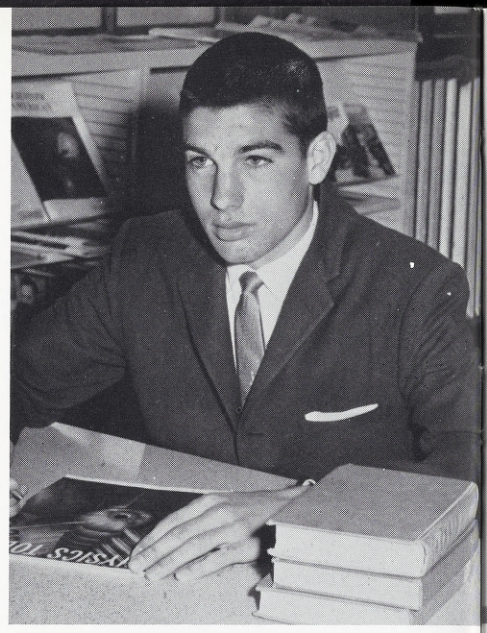

JOHN DINGA

Most Studious

Senior

Most Tyical Pilot

DAVE LUCCHESI

Did Most For St. Joseph

FRANK FANGER

ROY HUTSLAR

Best Dressed

DON PERATA

Most Athletic

Favorites

Best Dancer

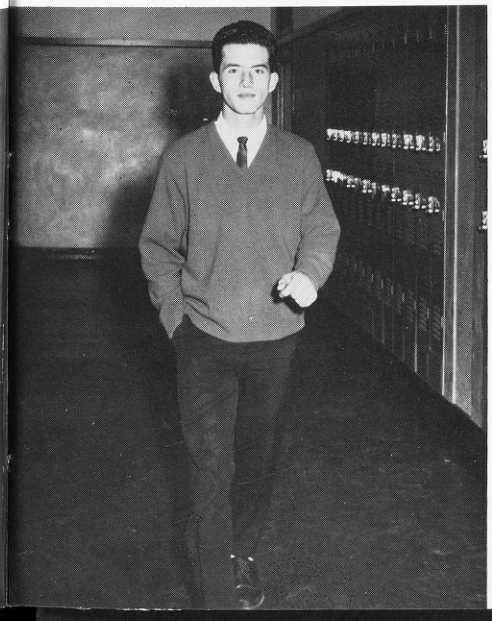

VINCE BELLINI

Most Popular

ED FASSIOTTO

The Bishop of Oakland

MOST REV. FLOYD L. BEGIN, S.T.D., J.C.D., Ph. D.
Bishop of Oakland

With the formation of the new diocese of Oakland, the East Bay finally received its own bishop to handle the many and varied affairs of the great many people living here. Bishop Floyd L. Begin, an alumnus of one of the Marianist high schools in the East, came to Oakland from Cleveland, Ohio, and immediately began to give the East Bay the direct attention it needed. St. Joseph High School, both as a Catholic high school and as a Marianist institution, joins in welcoming Bishop Begin to his new diocese.

RT. REV. MSGR. PEARSE P. DONOVAN
Superintendent of Schools

Superintendent of Schools

With the arrival of Bishop Begin, a number of the clergy were elevated to the office of Monsignor. Among those invested was the Rt. Rev. Pearse P. Donovan, Principal of Bishop O'Dowd High School in Oakland. He was appointed to the office of Superintendent of Schools, and therefore has a very deep interest in the welfare of St. Joseph High School, as well as the advancement of Catholic education.

RT. REV. MSGR. ALVIN P. WAGNER
Pastor of St. Joseph's

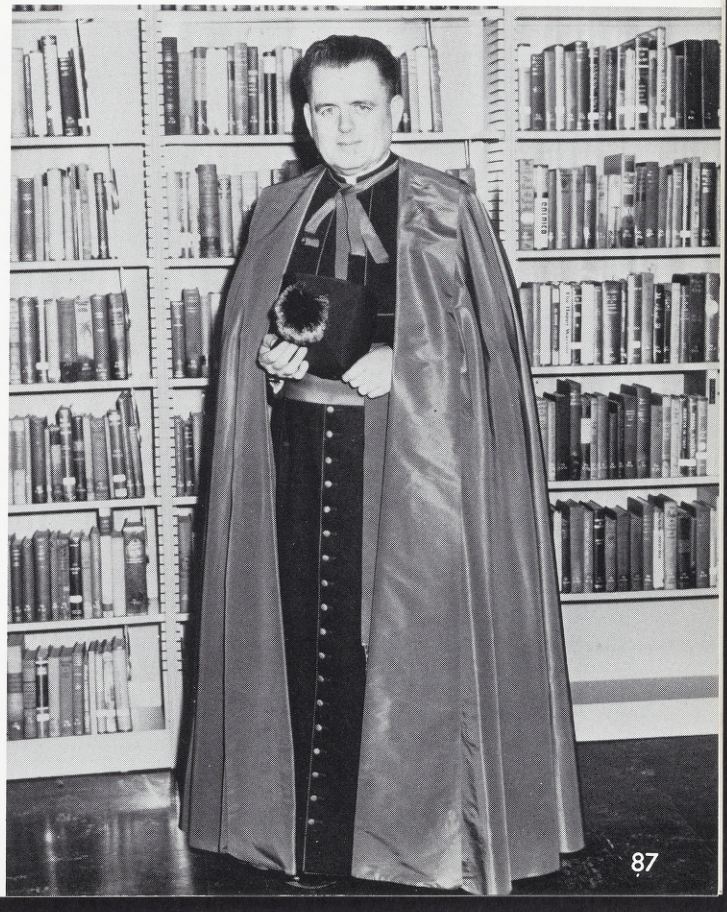

Pastor of St. Joseph's Parish

Also elevated to the office of Domestic Prelate was the Rt. Rev. Alvin P. Wagner, Pastor of St. Joseph's Parish, which owns St. Joseph High School.

We, at St. Joseph High School are deeply grateful to Msgr. Wagner for all the help he has given us, both as high school students and as members of the faithful. We realize that the guidance he has given us is, indeed, immeasureable.

Reason and

Common Sense . . .

You will do me the justice to remember that I have always strenuously supported the right of every man to his opinion, however difficult that opinion may be to mine. He who denies to another this right makes a slave of himself to his present opinion, because he precludes himself the right of changing it. The most formidable weapon against error of every kind is reason. I have never used any other and I trust I never shall.

-- Thomas Paine

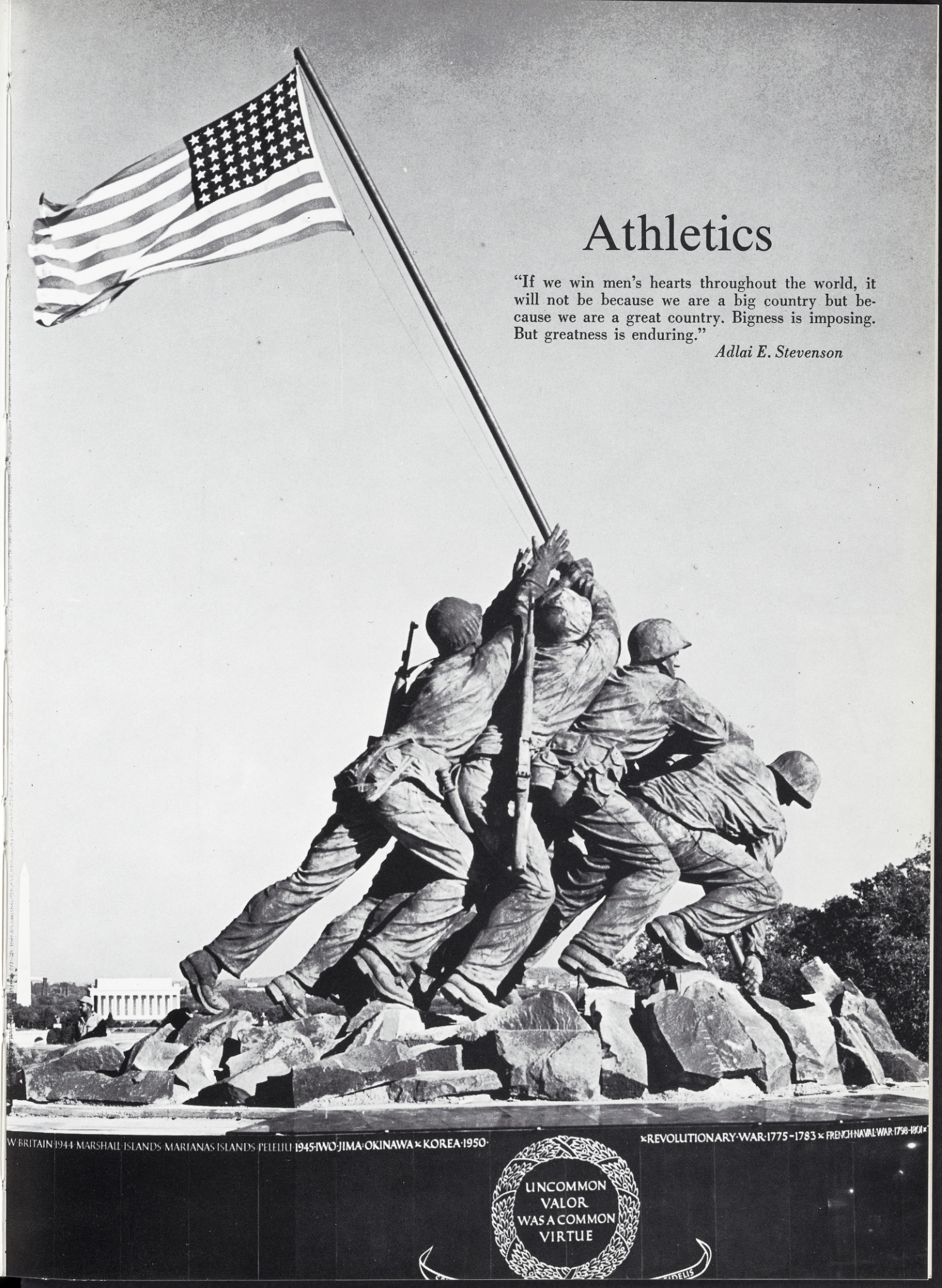

Athletics

"If we win men's hearts throughout the world, it will not be because we are a big country but because we are a great country. Bigness is imposing. But greatness is enduring."

Adlai E. Stevenson

Basketball

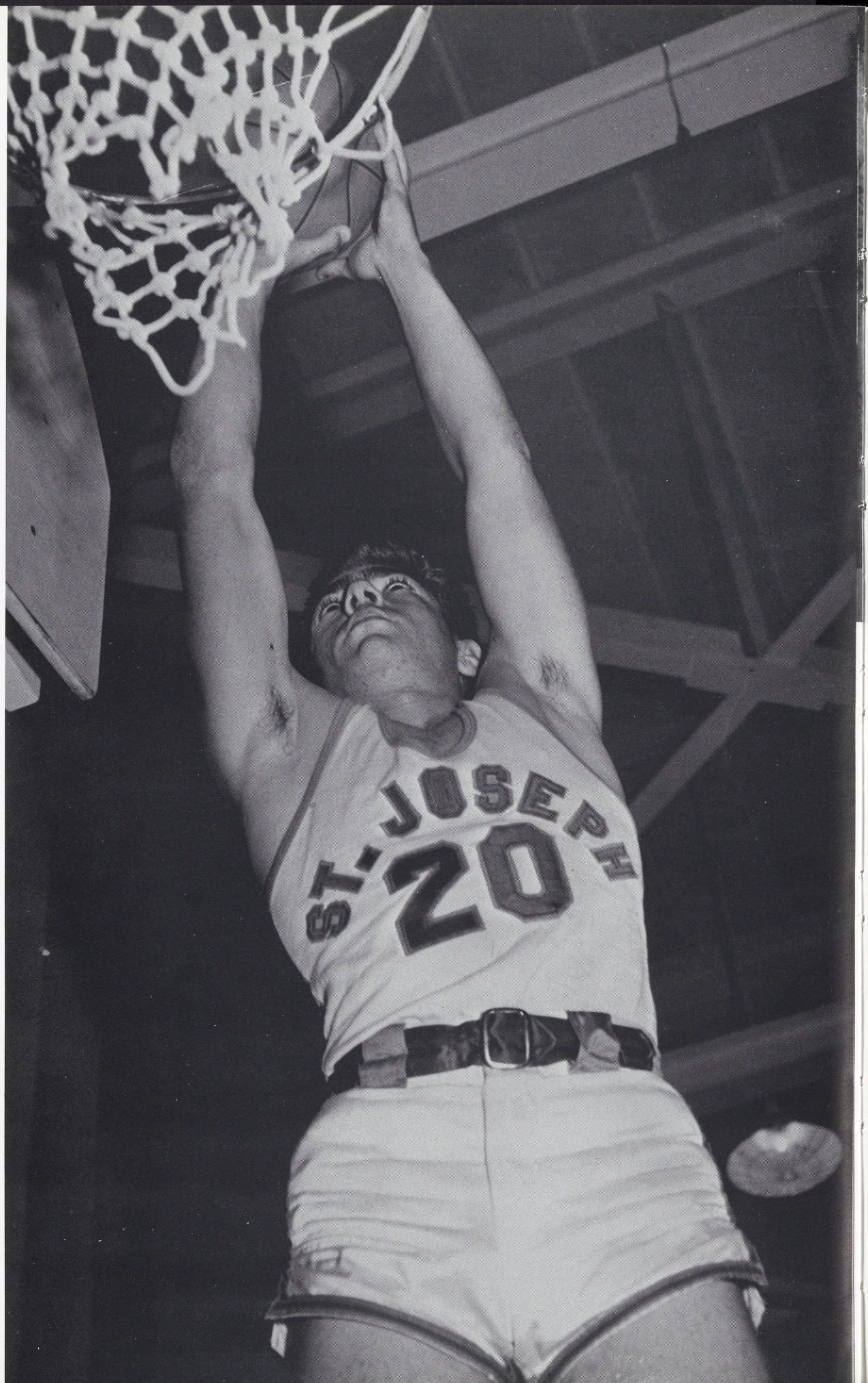

LEFT TO RIGHT: J. Lee, D. Mathewson, B. Hasson, J. Mendoza, G. Spencer, J. MacPherson, M. Hutslar, B. Lubeck, M. Guichard, P. Faeth, D. Lucchesi.

Varsity

Coach Leonard advises squad before St. Elizabeth game.

The 1962-63 basketball season was ostensibly a disappointing one. Ending the league play without a win, the Pilot varsity concluded a seemingly poor year. But to analyze the results in the proper perspective, two things must be remembered. First, the Pilot varsity was the youngest and most inexperienced team in the league, and secondly, and more importantly, the Pilots played as a real team, more so than most other schools in the Bay Area. With an entire team of experienced men returning, 1963-64 will be the year of the Pilots.

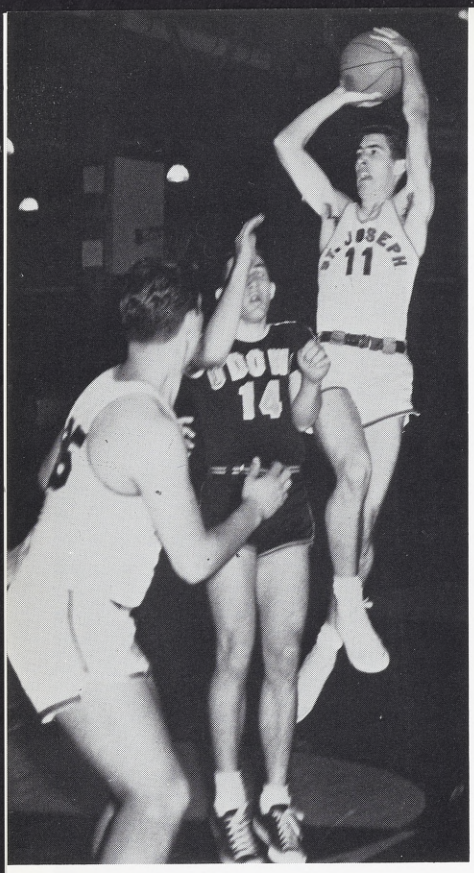

"Tiger" hits two over O'Dowd's Geversoni.

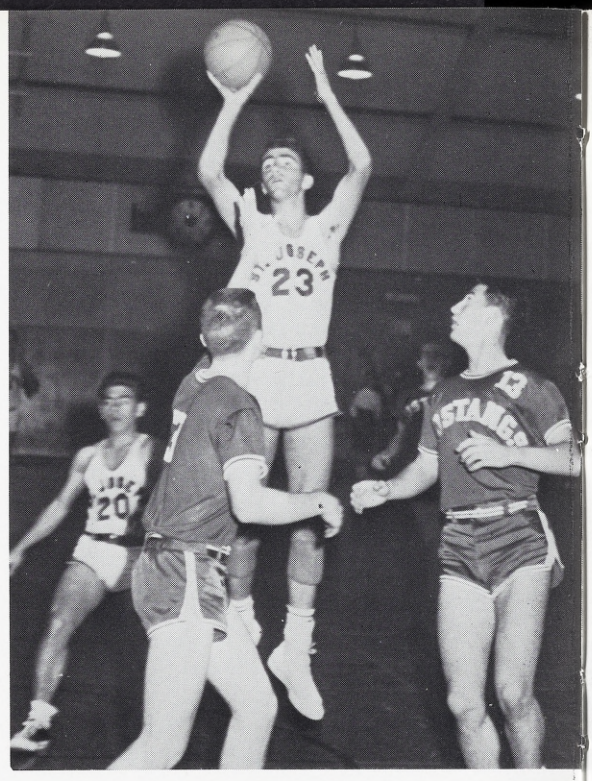

Mendoza goes high to score against the Mustangs.

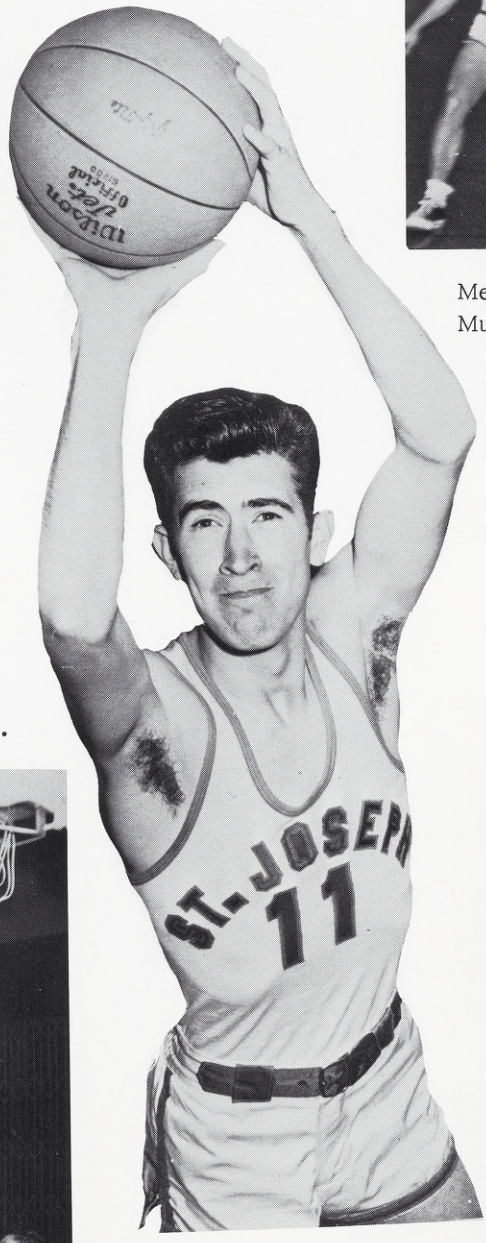

Senior Dick Mathewson.

MacPherson muscles up for quick score.

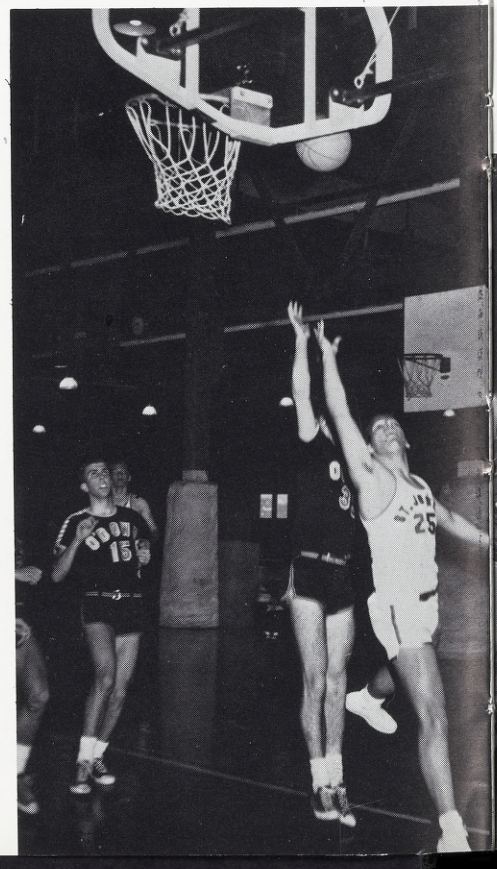

MacPherson lays up a pair for the Pilots.

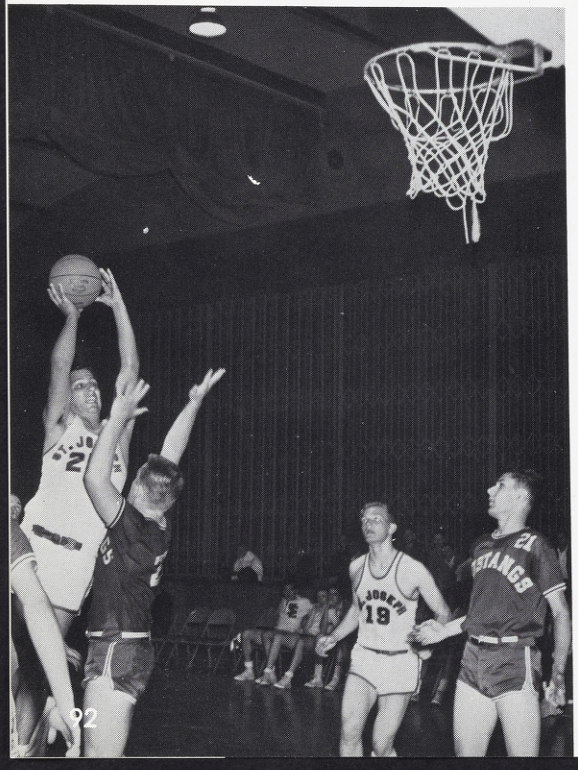

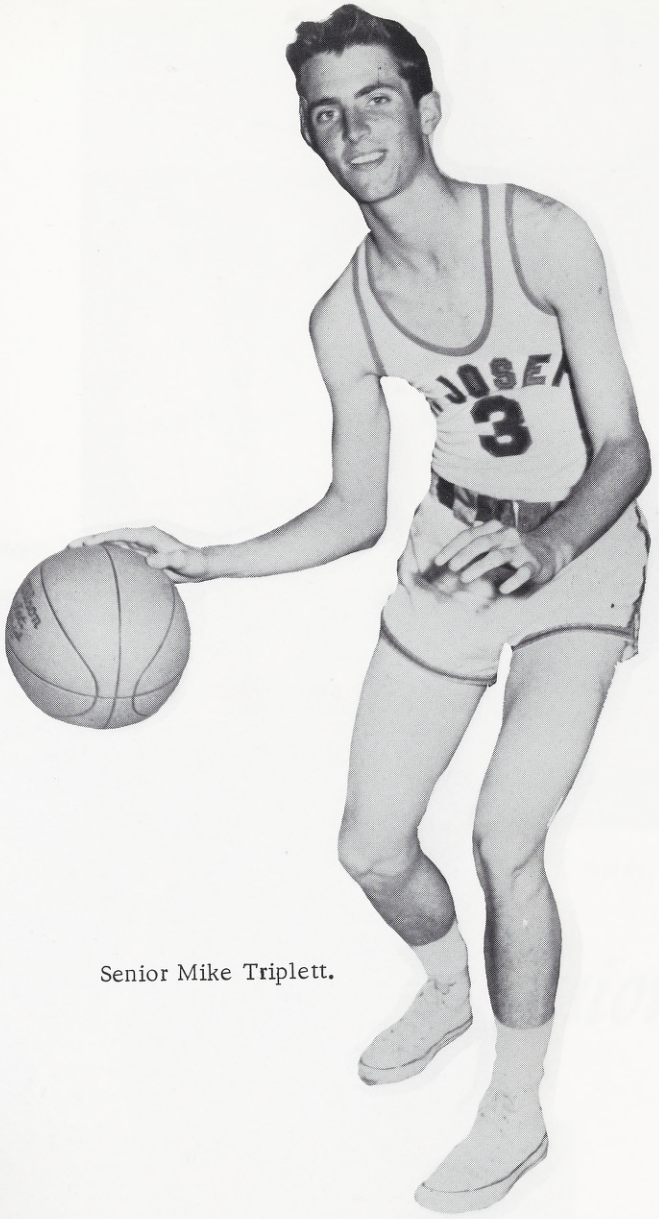

Senior Mike Triplett.

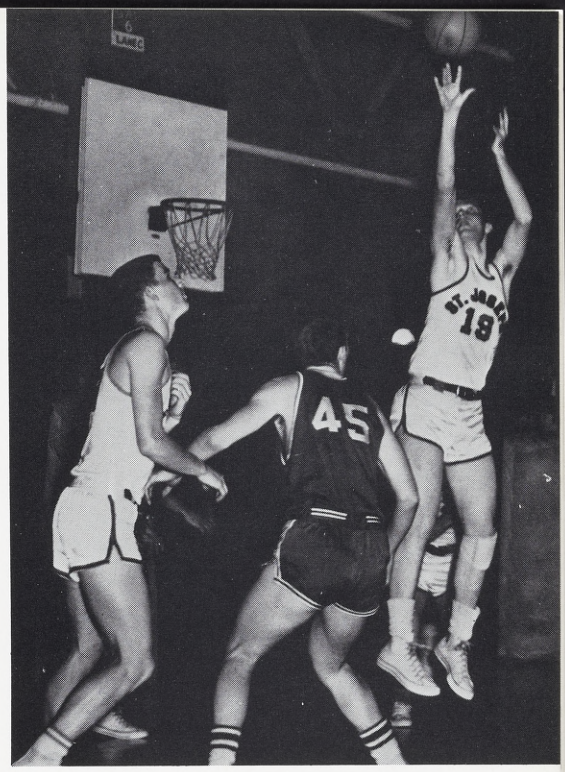

Going high, Spencer unloads a picturesque jumper.

Christensen closes in on downed Hornet.

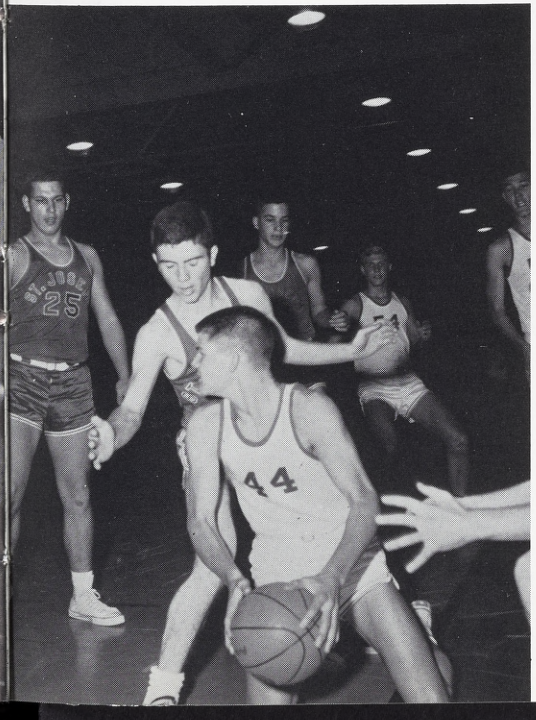

Mathewson cops rebound from outstretched Mustang.

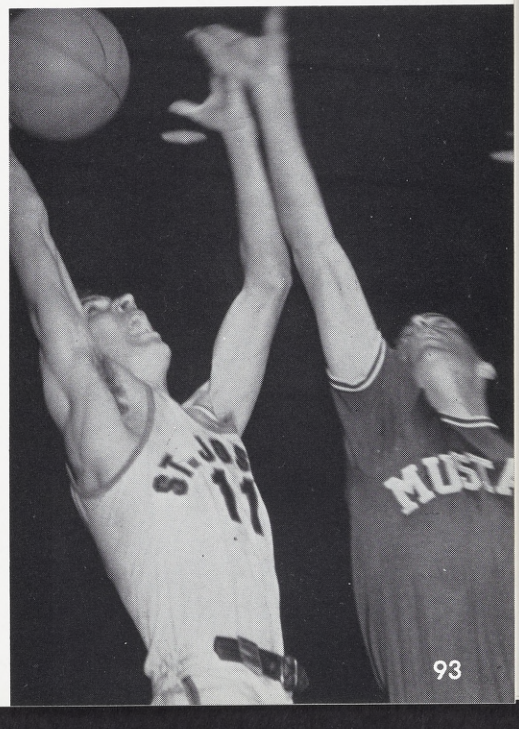

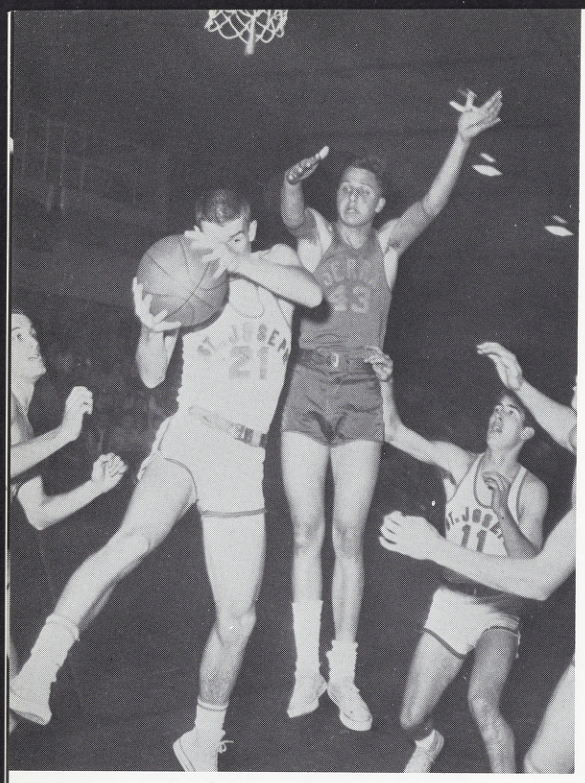

Lubeck hauls down rebound in league battle against Serra.

Lubeck pops for two over helpless Dragon.

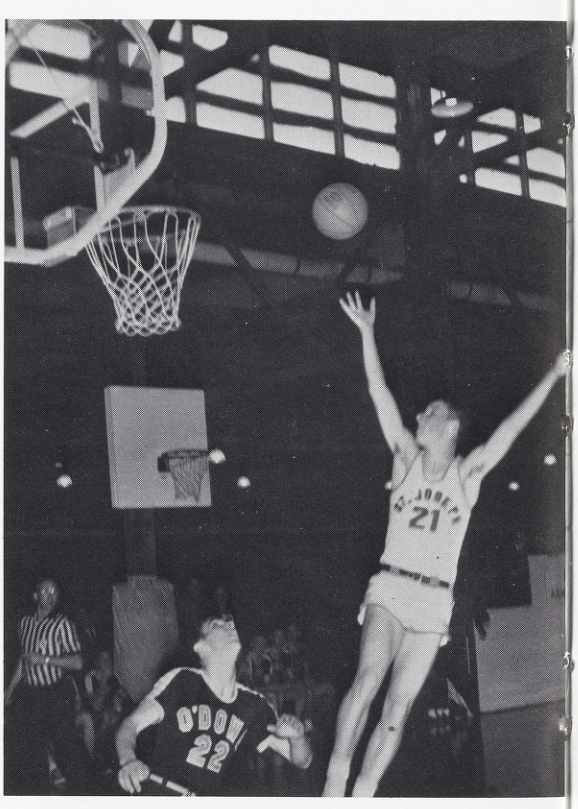

Lubeck again! This time he scores against rival Alameda.

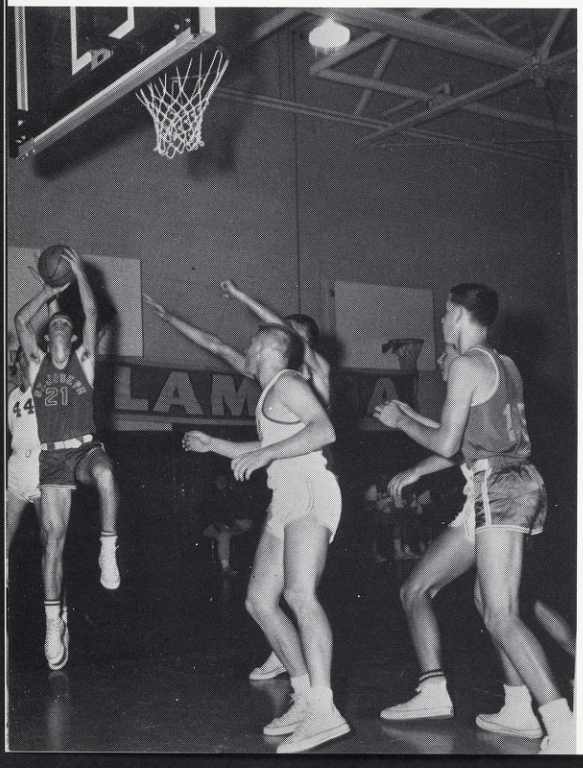

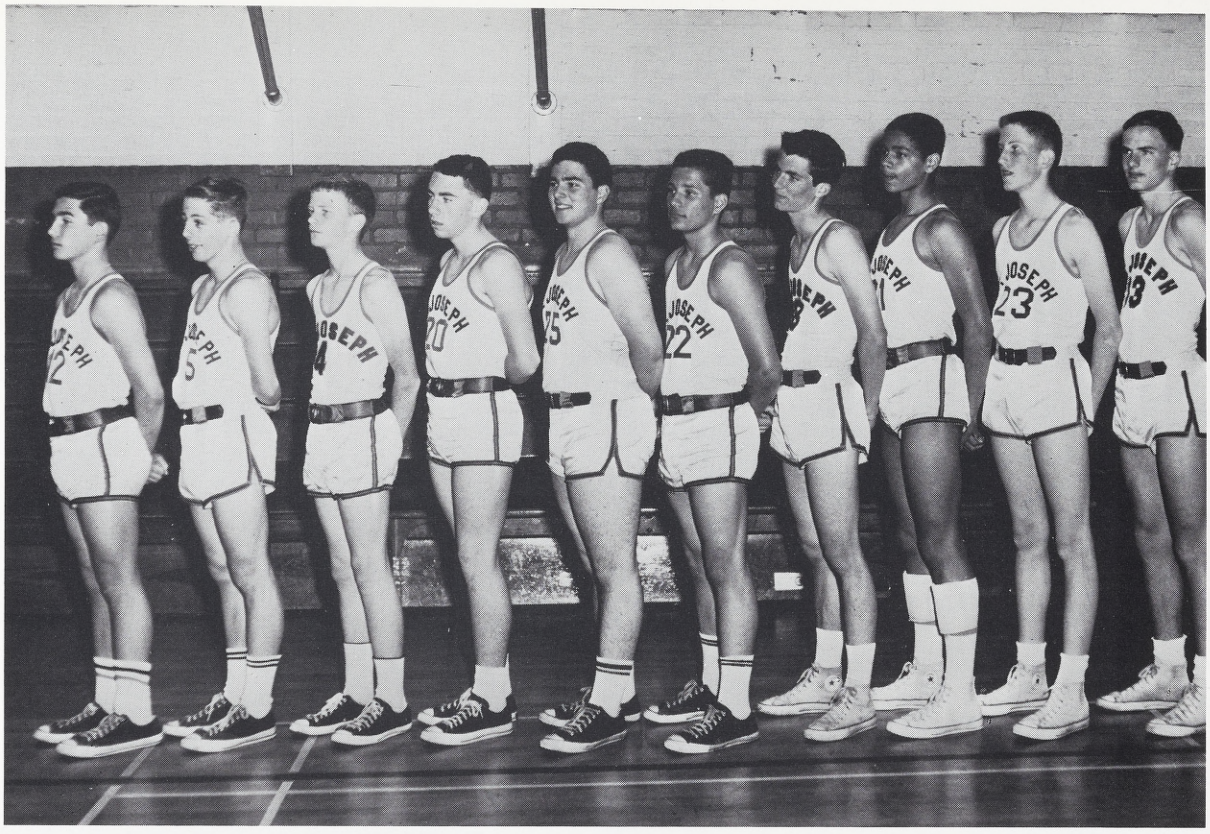

LEFT TO RIGHT: R. Marini, P. Warner, J. Grady, B. Kidwell, B. Flocchini, W. Marini, M. Triplett, A. Nickelberry, L. Bisauta, J. Spence.

Junior Varsity

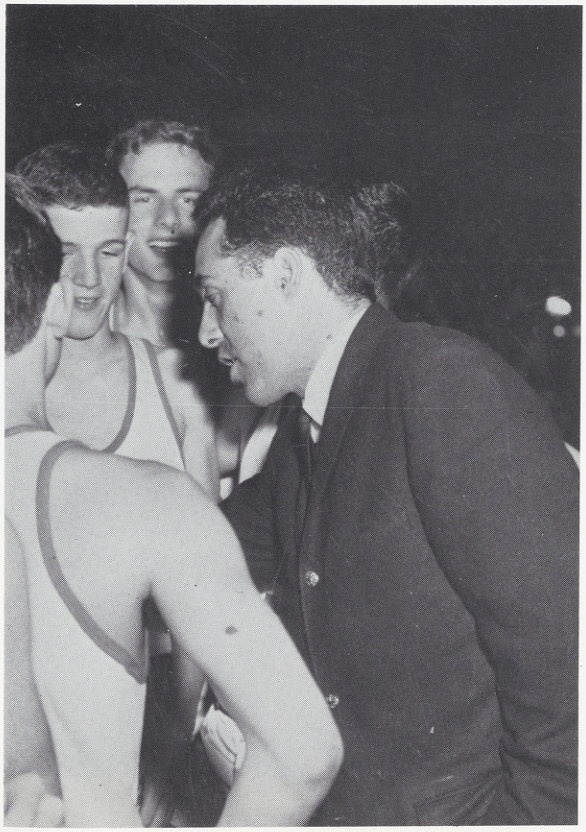

During the past season, St. Joseph basketball has taken great strides towards the future. Under the capable guidiance of Coach Russell Bettencourt this year's J. V. Squad demonstrated good spirit and terrific potential. By the performances illustrated on the court, the Student Body of St. Joseph can look to the coming years with high hopes.

Coach Bettencourt gives instructions to team during the heat of a game.

Watch it, fellas - it's alive!

J. V. Action

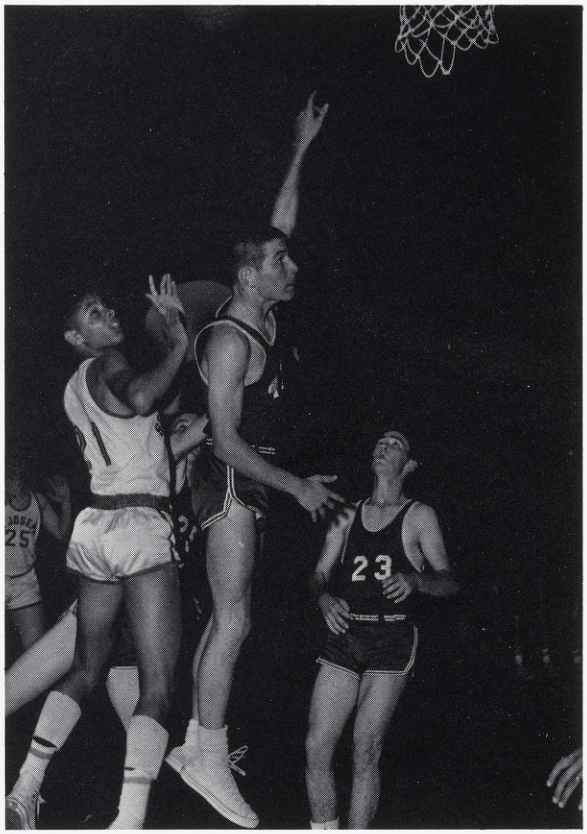

Nickelberry gives opponent a little "help".

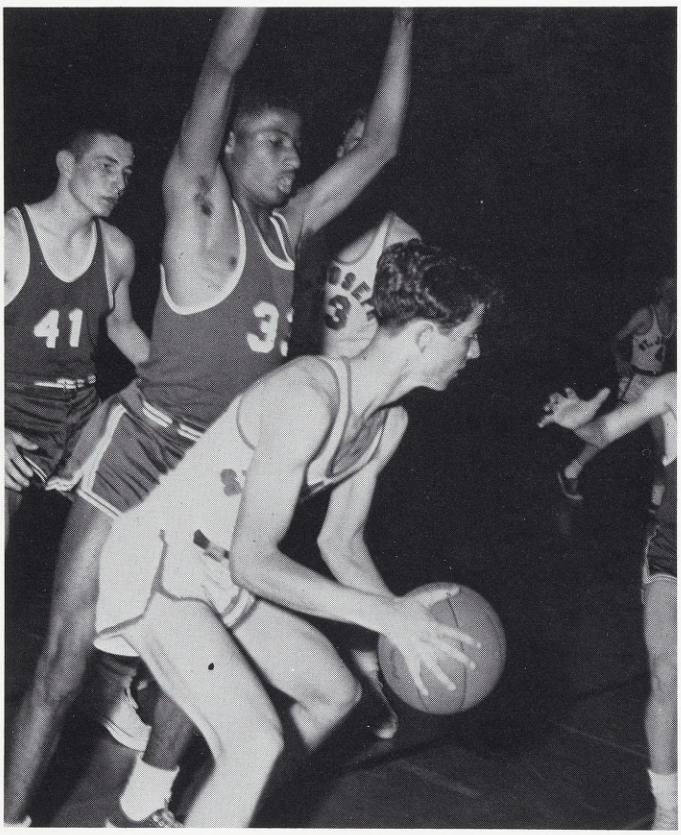

Uh, hold it there Andy.

Cheerleaders John Rusca, Bill Eikeland, and Bob Santos lead students in cheer against St. Elizabeth High.

The Pilot Spirit

Msgr. Donovan presents Brother Nunes with Sportsmanship Award.

Saint Joseph High, under the capable guidance of Head Cheerleader Bill Eikeland and his two assistants, John Rusca and Bob Santos, became the 1963 recipient of the Catholic Athletic League Sportsmanship Trophy. The perpetual award, given annually to the school best displaying the qualities of true sportsmanship, was presented to Brother Robert Nunes S.M., in a ceremony during the C.A.L. Basketball Play-offs at the University of San Francisco gymnasium on March 2.

Baseball

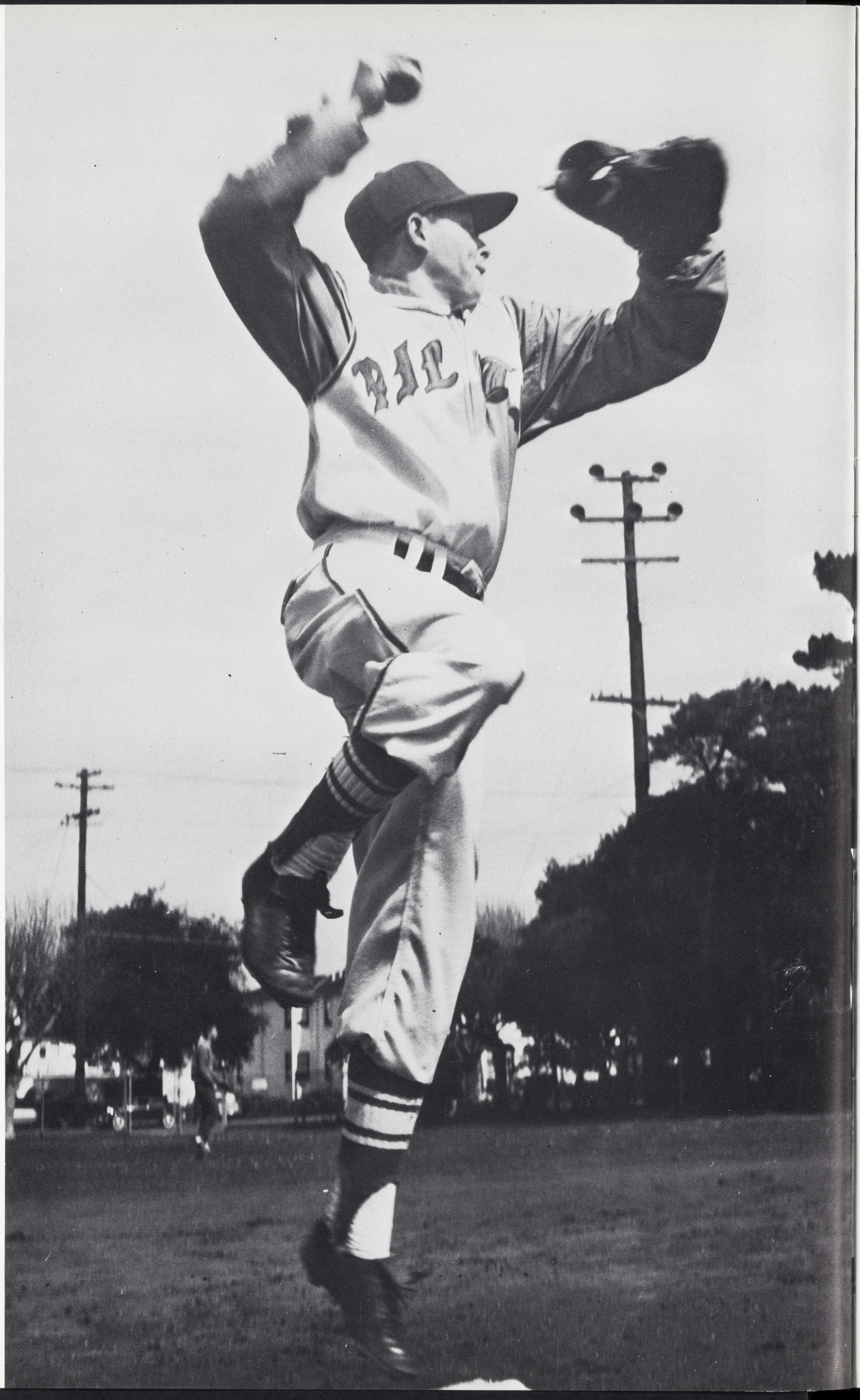

STANDING: M. Phelps, J. Abrusci, J. Dinga, J. Carleson, J. McCormick, E. Fassiotto, Coach Aiello. KNEELING: D. Feehan, H. Coleman, D. Perata, P. Warner. SITTING: J. Sanchez, B. McCarthy.

Varsity

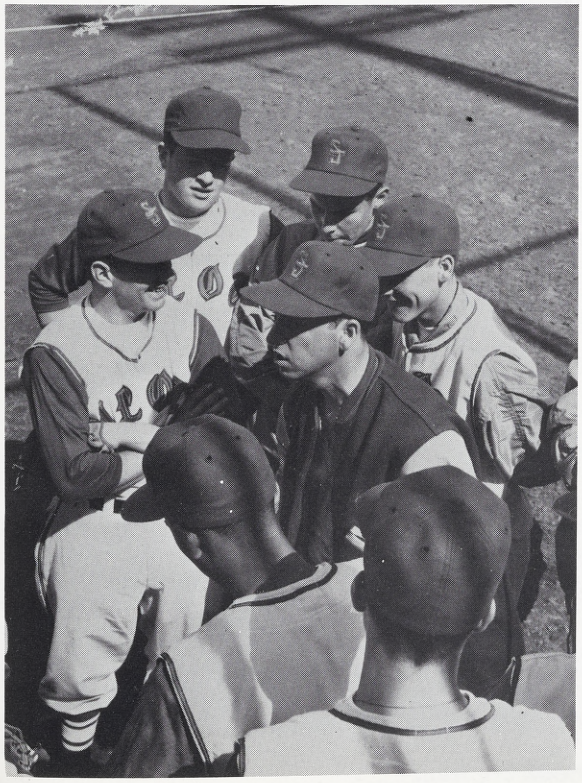

With seven returning lettermen in the starting line-up, the 1963 Varsity Baseball squad is the most promising team to be fielded by St. Joseph in many a season. Under the able and patient coaching of Mr. Tony Aiello, the Pilots swept to St. Joseph's first City Championship in Baseball. This was very neatly accomplished with victories over cross-town rivals Alameda and Encinal. The Pilots took the first step toward the unprecedented Championship by whipping Encinal 16-7. One week later, the Pilots were crowned "City Champs" by dumping the Alameda Hornets 4-3. The victory over the Hornets, which highlighted the practice schedule, saw the Pilots rallying from a 3-2 deficit to take the game. With one out in the sixth, the Pilots put together a single by Ed Fassiotto, a triple by Dick Feehan, and a single by Don Perata for two runs, the lead, and eventually, the victory.

Coach Tony Aiello goes over signals before Encinal tilt.

Fassiotto crosses plate with game tying tally as Perata gives him signal to stand up.

Pilots Take

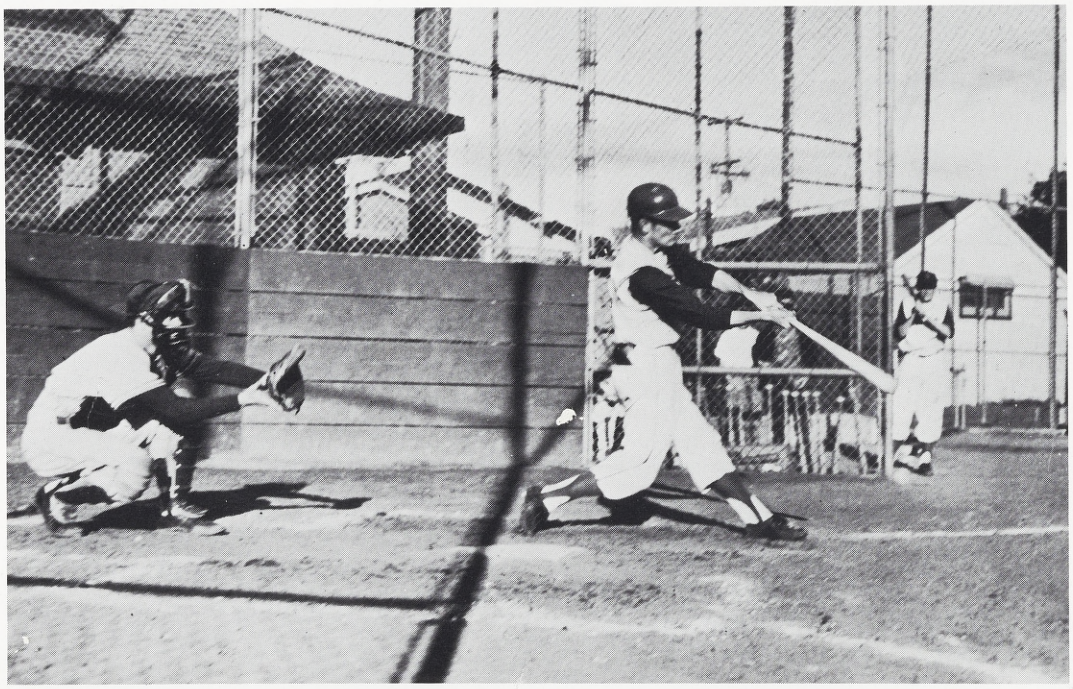

McCarthy drills two-run homer to give Pilots 2-0 lead.

McCormick barely misses with Phelp's pick-off attempt.

Pilots confer with Coach during heat of Hornet contest.

"City-Championship"

Alamedan pops up to end brief rally.

Sanchez raps out single in Pilot's 2-1 win over McClymonds.

Pilot's Continue

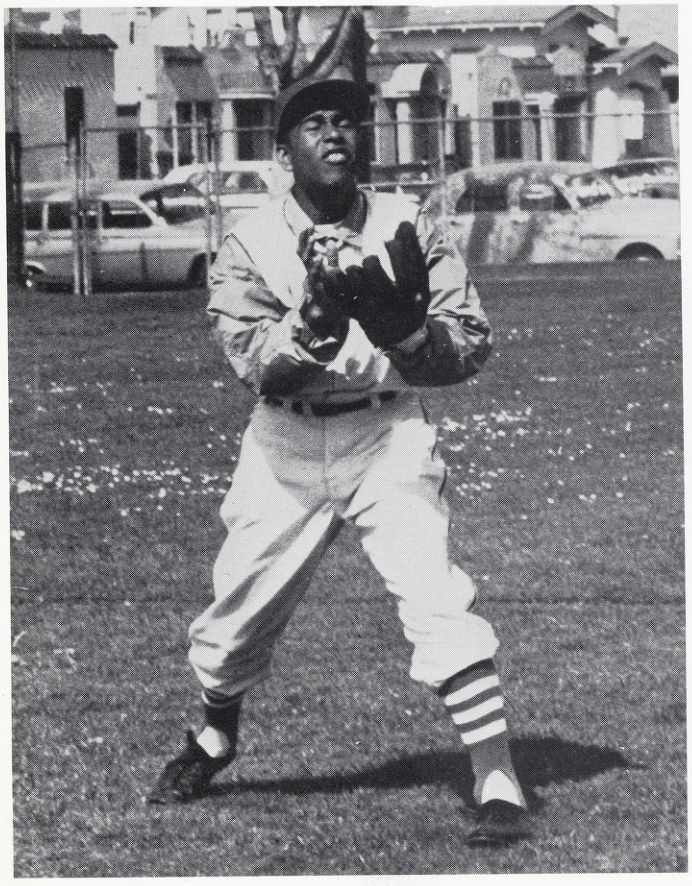

Coleman shows how Willie does it.

Mac "talks" grounder into his glove.

Coleman dives back into first under the tag of McClymonds first-sacker.

Winning Ways

Fassiotto corrals grounder against Encinal.

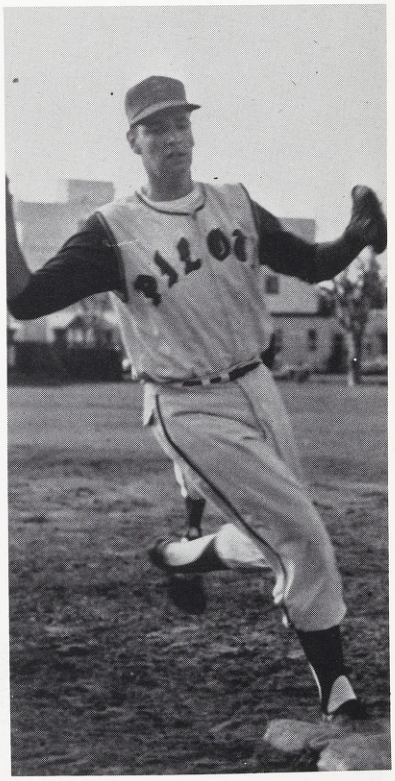

McCormick "walzes" for putout.

PILOTS
PILOTS
PILOTS

Pilot left fielder Jack Ambrose falls away from high, inside fast ball.

J. V.'s Display Potential

Bail awaits throw in pick-off try.

Hietz slams out hit in Pilot's 9-3 victory over Emery.

LEFT TO RIGHT: Coach Bettencourt, B. Lubeck, B. Fairwell, M. Peixoto, M. MaCabe, L. Garcia.

Cross-Country

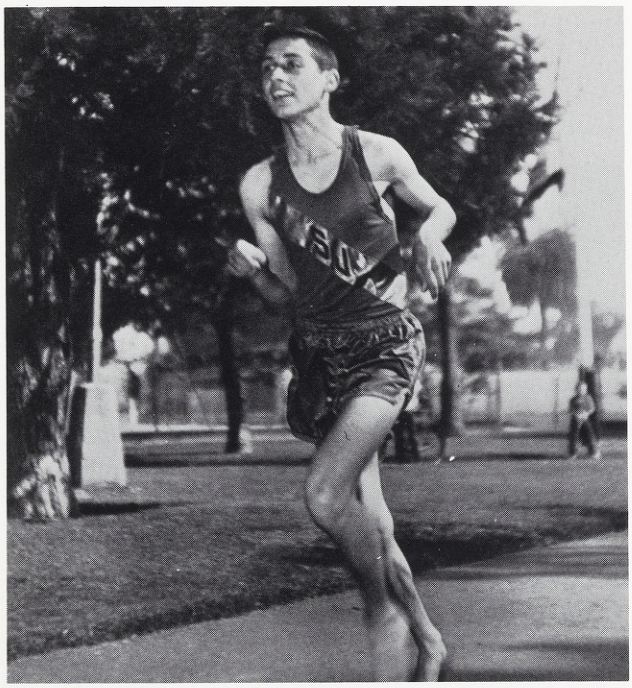

Senior C-C man Marv Peixoto trains diligently for coming meet.

Spearheaded by the tireless efforts of Marv Peixoto and Bill Fairwell, the Pilot Cross-Country team made great strides during the Fall season. Competing in numerous meets throughout the Bay Area, the team time and again showed the spirit and determination of a champion. Highlighting the year was the fine performance turned in by the squad in the C. A. L. finals in November, 1962.

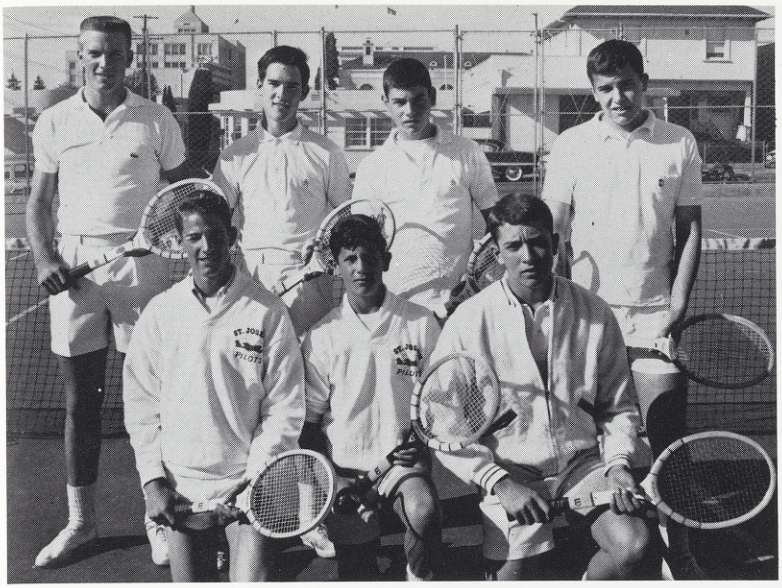

LEFT TO RIGHT, STANDING: G. O'Maley, P. O'Maley, M. Wondolleck, J. Dierbeck. KNEELING: V. Santilena, T. Santilena, D. Howes.

The St. Joseph High Tennis Team, led by nationally ranked Junior Garth O'Maley, entered its first full season of competition in 1963. Playing against such perennial powerhouses as Berkeley, St. Ignatius, and Bellarmine, the Pilot clay court forces displayed fine form and potential. Because of the dedicated work of this year's squad, the future of tennis as a competitive sport at St. Joseph looks very bright.

Tennis

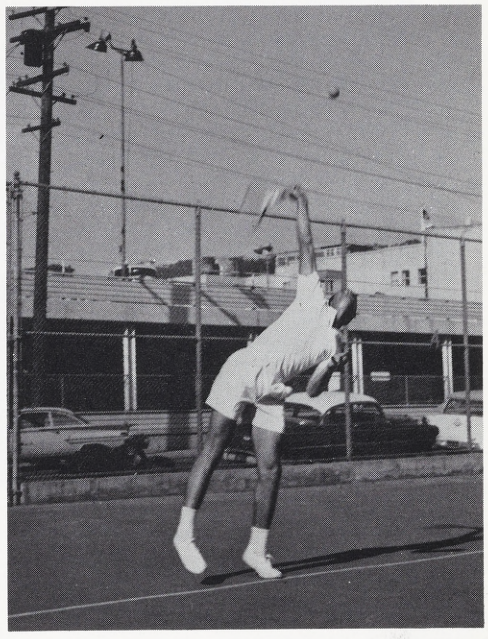

High-ranking Garth O'Maley displays his tournament winning form.

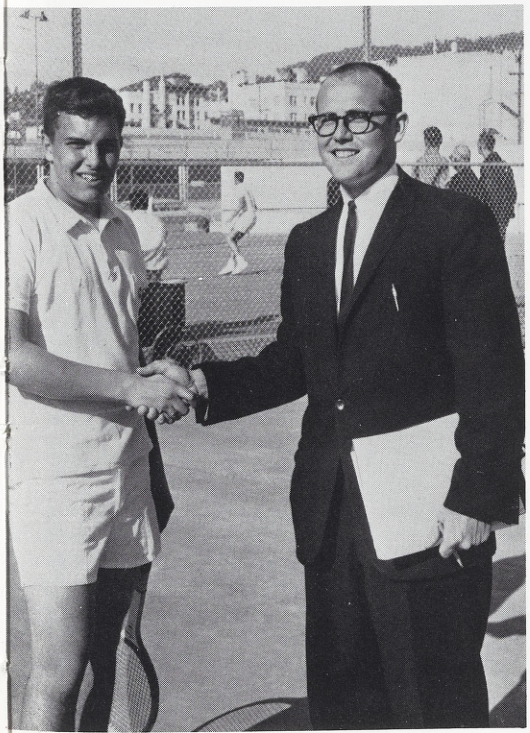

Coach Bro. Diestel congratulates Senior John Dierbeck on victory.

LEFT TO RIGHT: B. Fairwell, R. Palmer, S. Barry, P. McCarthy, R. Schneider.

Rowing

LEFT TO RIGHT: L. Garcia, R. Mena, M. Fisher, S. Barry, D. Cloutier.

Team

LEFT TO RIGHT: Coach Tom Dunlap, T. Holmes, D. McCole, E. Estrieto, R. Hilkrin.

STANDING: T. Lang, B. Flocchini, J. Mendoza, M. Martini, A. Trevine, B. Crittondon, Coach R. Bettencourt.
KNEELING: L. Garcia, B. Eikeland, M. Peixoto, M. MaCabe, B. Fairwell, B. Lubeck.

Track

Mendoza strains in broad jump warm-up.

After four years of rebuilding, St. Joseph has again showed itself a worthy competitor in the field of track. With the majority of the squad consisting mostly of promising Sophomores and Freshman, we now pose as a real threat for the C.A.L. Team Title.

?

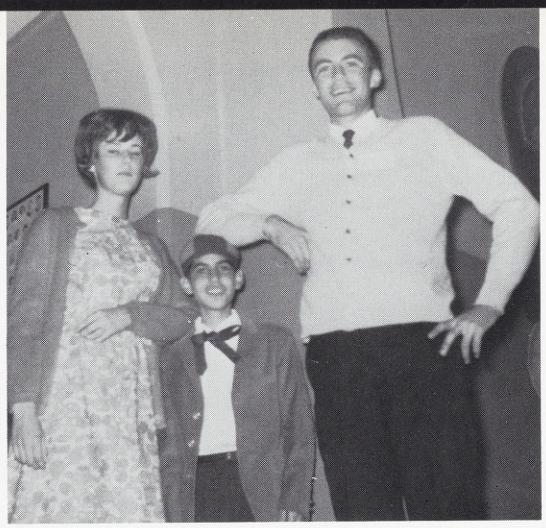

The three bears

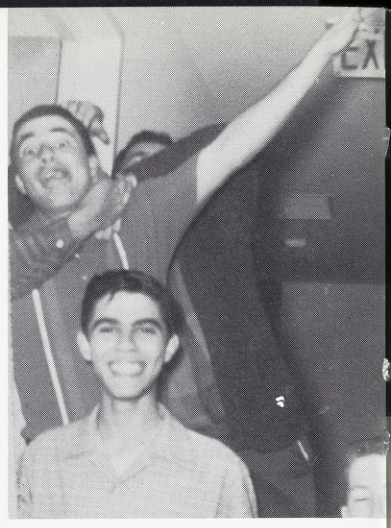

Senior retreat

Yearbook editor at work

Animal Farm

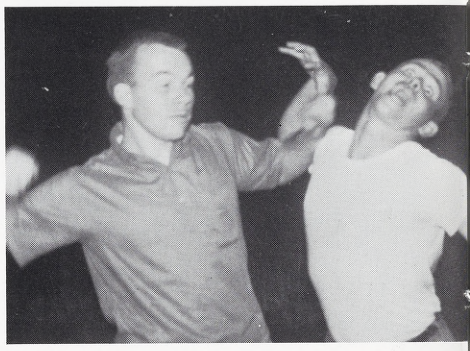

Barbara's my girl

They can't do this to us,
we're bad

Frustration

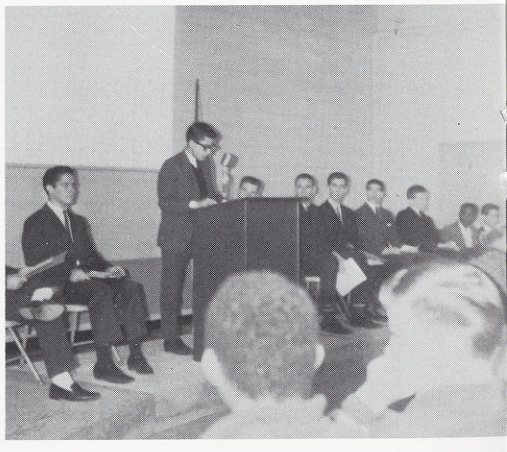

Tengo mucho gusto en. . .

Varsity Tie Tiers

St. Joseph High School
Marching Band

President of Portugal

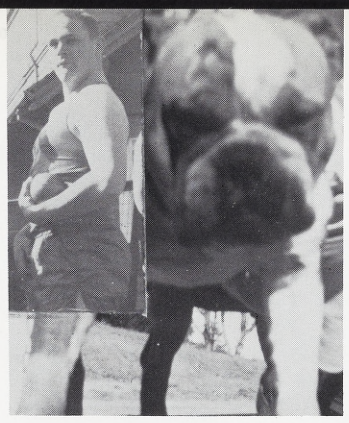

Twins

I accept!
I accept!!

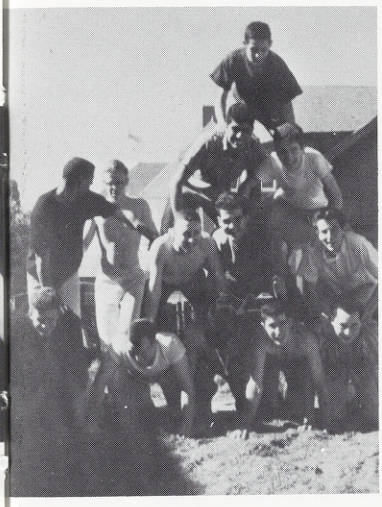

The rise. . .

. . . and the fall.

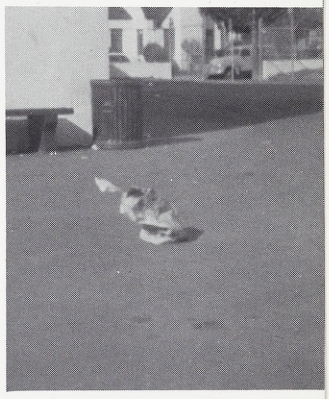

You old lunch bag you!

Proof! Clothes do make the man.

Class of '63

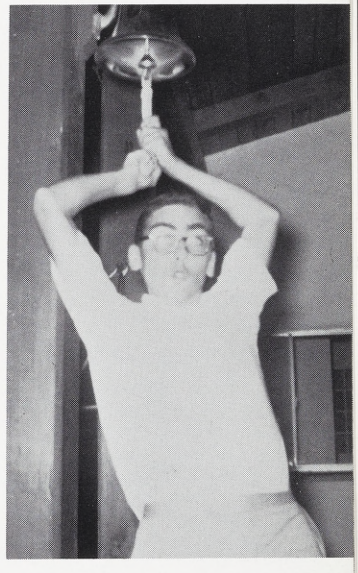

Quick. . . the ladder!

Promises to Keep . . .

The best that I can say of those men who helped me is that they are good Americans.

The best that I can say of myself is that I can call them my friends.

If apologies are due for some of my erratic ways, then I ask them to remember that,

"The woods are lovely, dark and deep,
But I have promises to keep
And miles to go before I sleep."

-- Thomas A. Dooley

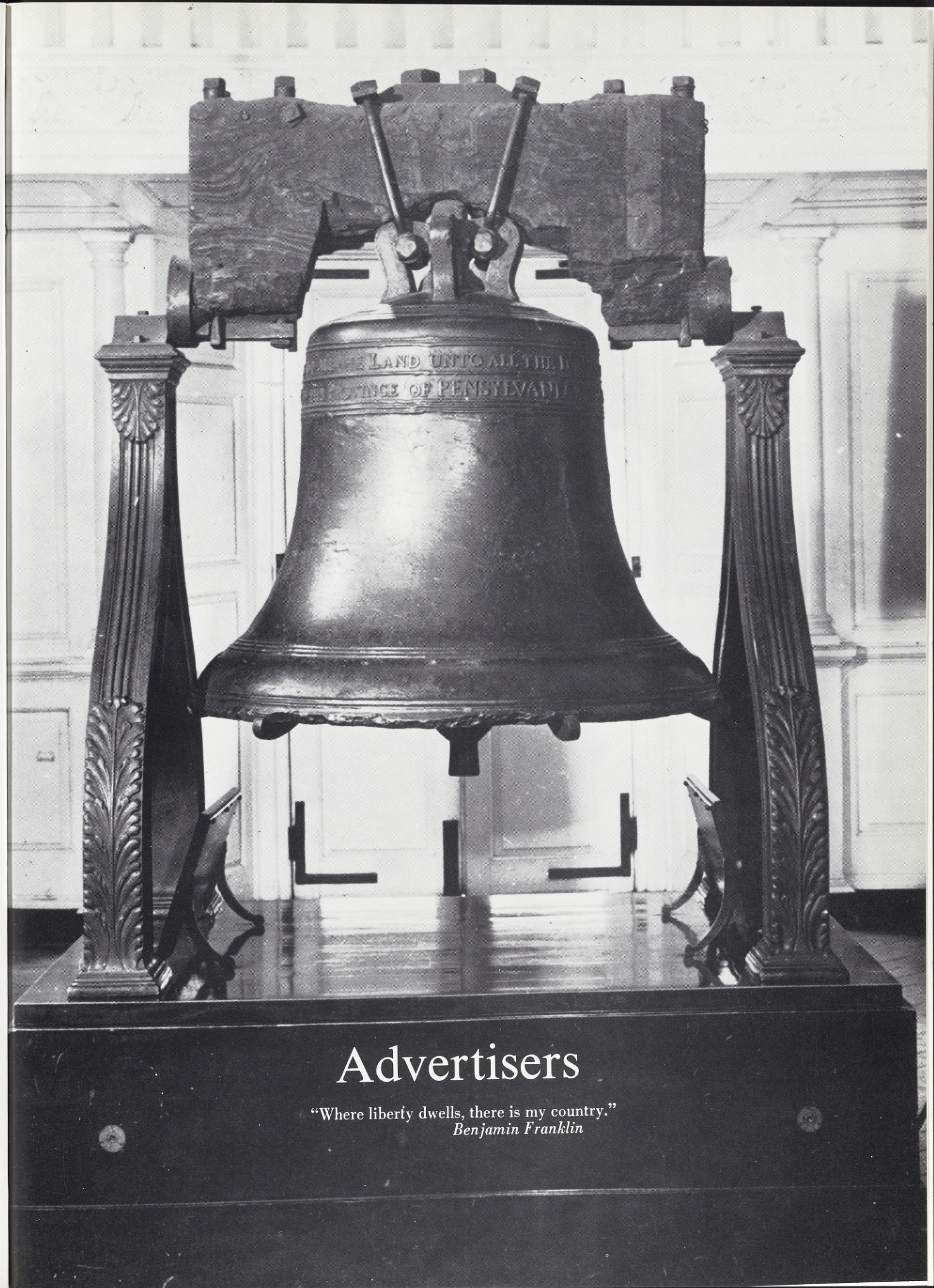

Advertisers

"Where liberty dwells, there is my country."
Benjamin Franklin

PATRONS
OF
ALAMEDA

CONGRATULATE THE GRADUATING CLASS OF

June, 1963

"ACME GROCERY"
Frank & Josephine Polvorosa, Props.
2172 Encinal Ave. Alameda-523-7878

"ACME CARPET & LINOLEUM"
4759 E. 14th St. - 261-4452
4800 E. 14th St. - 261-4451

"ALAMEDA CYCLERY"
1255 Park Street
522-3606

"ALAMEDA HOBBY CRAFT"
1356 Park Street
Alameda
523-3980

"AMERICAN DRY CLEANERS"
2717 Encinal Ave.
522-1023

"BATES CHEVRON SERVICE"
Complete Service
1200 Park Street - 522-9969

"BELLS CLEANERS"
1534 Park Street
522-2462

"AGNEW & COPELAND REALTORS"
1428 Park Street - 523-4000
1536 Webster Street - 523-9606

"ALAMEDA GLASS & PAINT CO."
Paint-1617 Park Street-522-2985
Glass-2315 Lincoln Ave. -522-2984

"ALAMEDA JEWELERS"
1407 Park Street - 522-1188
2237 South Shore - 523-3614

"BARKER TILTON"
Complete Home Furnishings
1330 Park Street - 522-0345
1540 Webster Street - 522-1937

"BEAN & CAVANAUGH"
Chrysler-Plymouth
1700 Park Street - 523-5246

"BERNARDI CLEANING
& TAILORING"
1222 Park Street
522-2878

"BUTLER BROTHERS MARKET"
2707 Encinal Ave.
522-5121

"CAMISA BROS."
Est. since 1931
Roofing Sheet-Metal-Heating
Air Conditioning-Water Heaters
1901 Broadway - 522-7266

"DeLONG'S CHEVRON SERVICE"
3126 Fernside Blvd.
522-9968

"FAMILY SHOE STORE"
1507 Webster St.
522-6118

"FRANCK'S MUSIC"
1349 Park Street
523-1021

"GOOD CHEVROLET"
1630 Park Street
522-9221

"HARMS STATIONERY"
Gifts - Cards - Picture Framing
1513 Webster Street
522-7616

"HUNT JEWELRY COMPANY"
1430 Park Street
522-5354

"MODERN LAUNDRY CO."
1926 Park Street
522-5717

"F. R. NEVILLE"
Real Estate - Insurance
1514 Webster St. 522-3913

"CAMERA CORNER OF ALAMEDA"
1404 Park Street
522-5487

"CARL'S SHOE SERVICE"
2717 Encinal Ave.
522-1023

"ENCINAL MARKETS"
3211 Encinal Ave.
522-7171

"FIRST SAVINGS & LOAN ASSN."
1416 Park Street
522-5626

"GADSDEN'S STATIONERS"
1435 Park Street
522-1844

"GRAND MARKET"
1702 Lincoln Ave.
522-9890

"HIGH STREET 'FLYING A' SERVICE"
1928 High Street
522-9935

"THE ISLAND JEWELERS"
Diamonds - Watch Repair
1504 Webster Street . 523-2450

"MORRIS LANDY FORD"
1650 Park Street
"The Lively Ones"

"PARK DAIRY"
2421 Encinal Ave.
522-8887

"SHAW & LUNT"
Real Estate - Insurance
Property Management
1438 Park St. - 523-2020

"SMILEY & GALLAGHER CO."
Funeral Directors
Since 1897
1415 Oak St. - 522-1132

"TEMPO MUSIC"
1510 Webster Street
523-6152

"TWEEDS MEN'S WEAR"
South Shore Center
523-3811

"WEBSTER ELECTRIC CO."
1508 Webster Street
522-7543

"SIGNAL OIL COMPANY"
1918 Park Street
522-7130

"STIERS PHARMACY"
Free Delivery
Webster at Santa Clara
522-1633

"TUCKER'S ICE CREAM"
1518 Park Street
522-4960

"U. C. LIQUOR STORE"
1216 Park Street
522-9966

"WEBSTER PHARMACY"
1553 Webster Street
522-3066

Roy Schweitzer Gary Schweitzer

"Alameda Delicatessen"

RAVIOLI
&
TAGLIARINI
FACTORY

522-2272 2327 Central Ave.

"ALAMEDA DRUG CO."

Free Fast Delivery

552-2552 1501 Park Street

"ALBURTS"

"America's Greatest Suit Value"

Open Your Own Student Charge
Account In Your Own Name!!!

Styles For The Student

1533 Webster St. Alameda, Calif.
3244 Foothill Oakland, Calif.

"ALHINO'S BARBER SHOP"

534-8118 1530 Frtvle. Ave.

"AL ROSSI"

Distinctive Men's Wear

5020 TELEGRAPH AVENUE
OAKLAND 9, CALIFORNIA

Ph. 655-0731

452-1789

"Central Auto Electric Co."

480 24th STREET
OAKLAND, CALIF.
Ph. 452-1789

"COMPTON SPORTING GOODS"

Football, Basketball, Baseball and Track, We have equipment if you have the knack!!!
"TEEN AGE SALUTE"
Weekly, High School Sports Program
KDIA 2 PM Sundays

324-12th St. Oakland
22179 MISSION Blvd. Hayward

DICK FRY

Golf Professional

"LAKE CHABOT GOLF COURSE"

END OF LINKS Rd. PHONE 632-8177

"Ford Kitchel's Chevron Service"

Lubrication, Atlas Tires and Batteries

Tune Up --- Wheel Balancing

U-Haul Trailers

CENTRAL & SHERMAN
ALAMEDA
PHONE 522-9793

"Kennedy Auto Repair" & "Guaranteed Used Cars"

Foreign & Domestic
Car Repair

1915 PARK ST.
ALAMEDA
PHONE 522-3137

"RYDER'S DRIVE IN"

"Where Everyone Goes"

2305 CENTRAL AVE.
ALAMEDA
Ph. 522-9531

"SAAKE"

Manufactures

Pictures - Frames
Artist Materials

375-13th St.
OAKLAND 12, CALIF.
PHONE 444-4108

COMPLIMENTS

OF

CONCORD DISPOSAL SERVICE

P.O. BOX 997 Phone
Concord, Calif. 682-9073

CONGRATULATIONS

FROM

EAST BAY SANITORY

VIC FIGONE Owner

5806 Central Ave. Phone
El Cerrito 525-8133

COMPLIMENTS

OF

GOLDEN BEAR VARIETY
2411 Telegraph Ave.
Berkeley, Calif.

&

DIMOND VARIETY & TOY STORE
2124 MacArthur Blvd.
Oakland 2, Calif.

CONGRATULATIONS

TO

THE CLASS

OF 63

FROM

THE MEL PIOMBO'S

"SCHAFFNER & WATSON"

Clothing Incorporation

1321 E. 14th Phone
San Leandro 632-2522

"SCOTTS FLORIST"

We Telegraph Flowers
Fresh Flowers For All Occasions
Corsages A Specialty
Wedding Flowers
Funeral Designs

Delivery Entire East Bay

1520 Webster Ph. 522-3456

"STANDARD"

BUILDING MAINTENANCE CO.

General Janitorial
And Window Cleaning Service

5020 Telegraph Ave. Phone
Oakland, Calif. Bus. 658-7838
Res. 653-4428

"TAYLOR'S APPLIANCE"

Home Appliances
Sales & Service

Hotpoint Whirlpool
Maytag Kitchenaide
Packard Bell Motorola

T. V.

2424 Central Ave. Phone
522-6234

LOckhaven 2-3418
LOckhaven 9-8890
SUnset 2-8647

BARNARD'S
CHARTER BUS SERVICE
SPECIALIZING IN
LODGES, PICNICS, BALL GAMES, SNOW TRIPS
AND CHILDREN'S GROUPS

9763 LAWLOR STREET
OAKLAND 5, CALIF.

KELLOG 6-4686

LISERRA'S AUTO SERVICE

4829 E. 14TH STREET OAKLAND 1, CALIF.

THE McCOY CHURCH GOODS CO.

111 GOLDEN GATE AVENUE
San Francisco 2, California

LIAM SPIERS UNderhill 3-7080

PERRY'S Fixture & Cabinet Shop

SERAPHINE E. PERRY
JEFFERSON 7-7285

21577 WESTERN BLVD.
HAYWARD, CALIF.

Dave Tuchsen and customer at
TODDY'S PASTRY SHOPPE
5935 Macarthur Blvd.
NEptn 2-4472

COOK BROS. TRUCK & EQUIPMENT COMPANY

NEW - USED

TRUCKS - TRAILERS - MIXERS
CONSTRUCTION EQUIPMENT

Sales - Service - Parts - Rentals

7101 San Leandro Street
Oakland 21, California
LOckhaven 2-0420

GALLAGHER & BURK, INC.

General Contractors

344 High Street

Oakland 1, California

ANdover 1-0466

STOLTE INC.

General Contractors

8451 San Leandro Street

Oakland 21, California

THE CHANDELIER

131 Broadway

GL 1-6264

Oakland

Congratulations and Success...

to the Class of 1963

R C. FISCHER & CO.

Insurance & Surety Bonds

158 Santa Clara Avenue

Oakland California

Telephone: 653-5300

HOUSE OF BARGAINS

WESTINGHOUSE

TV - Stereo - Refrigerators
Washers - Dryers - Ranges

Carpet - Linoleum - Floor Covering

TH 5-3750

1966 San Pablo at University Avenue
Berkeley

Paul - Barry - Jack - Canevaro

Roberts

RAMBLER

4917 E. 14th St.
Oakland, California
AN 1-2387
JO 9-5069

Blaidsell's
Office Supply Service

1433 East 14th St. - Phone 568-2101

GRAND MEAT MARKET

3300 Grand Ave. Phone
Oakland, Calif. 451-8633

KRIEG'S MEN'S & BOY'S WEAR

E. 14th & 34th Ave. Phone
Oakland, Calif. 532-1313

THE RED LAMP

1526 Webster St.
Alameda, Calif.
Phone
522-4345

ALAMEDA SPORTING GOODS CO.

1511 Park St.
Alameda, Calif.

Phone
522-2345

"TOWN
HOUSE
LIQUORS"

6021 Central Ave.

El Cerrito

Phone: 526-4484

CONGRATULATIONS
TO
THE GRADUATES OF
ST. JOSEPH HIGH SCHOOL
FROM THE
POWERDIVE STAFF

DAVID M. TUCHSEN	EDITOR-IN-CHIEF
DON R. PERATA	SPORTS EDITOR
MICHAEL D. ENFIELD	SENIOR EDITOR
ED. B. FASSIOTTO	ACTIVITIES EDITOR
FRANK F. FANGER	BUSINESS MANAGER
GREGORY C. HARVEY	PHOTOGRAPHY EDITOR

WILLIAM JOSEPH McCARTHY IV
ASSISTANT SPORT EDITOR.

SECURITY SAVINGS and Loan Association
2550 Broadway . Oakland 12, California . Templebar 2-8717

RICHMOND
1201 Macdonald Avenue, Richmond
BEacon 5-8900

SAN FRANCISCO (MAIN OFFICE)
239 Grant Avenue, San Francisco 8
DOuglas 2-0845

SAN JOSE
285 South First Street, San Jose 13
CYpress 8-1300

SAN LORENZO
429 Paseo Grande, San Lorenzo
BRowning 8-3131

ALBANY
1337 Solano Avenue, Albany 6
LAndscape 5-1145

ALUM ROCK
2830 Alum Rock Avenue, San Jose 27
CLayburn 8-1476

CAMBRIAN PARK
3075 Union Avenue, San Jose 24
ESsex 7-8234

MARTINEZ
659 Main Street, Martinez
ACademy 8-4510

CHARLES P. BANNON MORTUARY

6800 E. 14th Street
Oakland 21, California

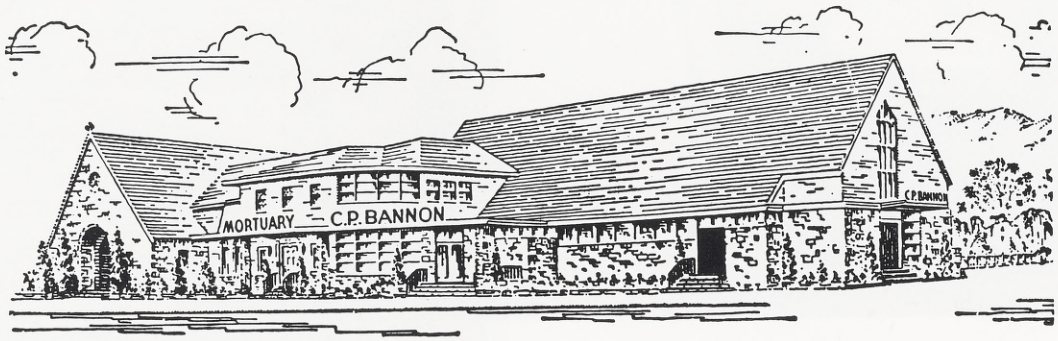

Congratulations and Success to the Class of 1963

NEptune 2-7676

MCGUIRE AND HESTER CONTRACTORS

General Contractors

796 - 66th Avenue

Oakland, California

HOYT & BUETTNER

Industrial & Farm Equipment

22117 Meekland Avenue

Hayward, California

LU 2-3626

CARTER'S RENTAL

"We Rent Most Everything"

BERKELEY : 1700 Shattack Ave.
------ TH 1-0650 ------
SAN PABLO: 2180 San Pablo Dam Road
------ BE 3-9793 ------
EL CERRITO : San Pablo & Potrero Aves.
------ BE 4-7451 ------
OAKLAND : 4395 Piedmont Avenue
------ OL 2-0972 ------
OAKLAND : 2969 Macarthur Blvd.
------ 261-2187 ------

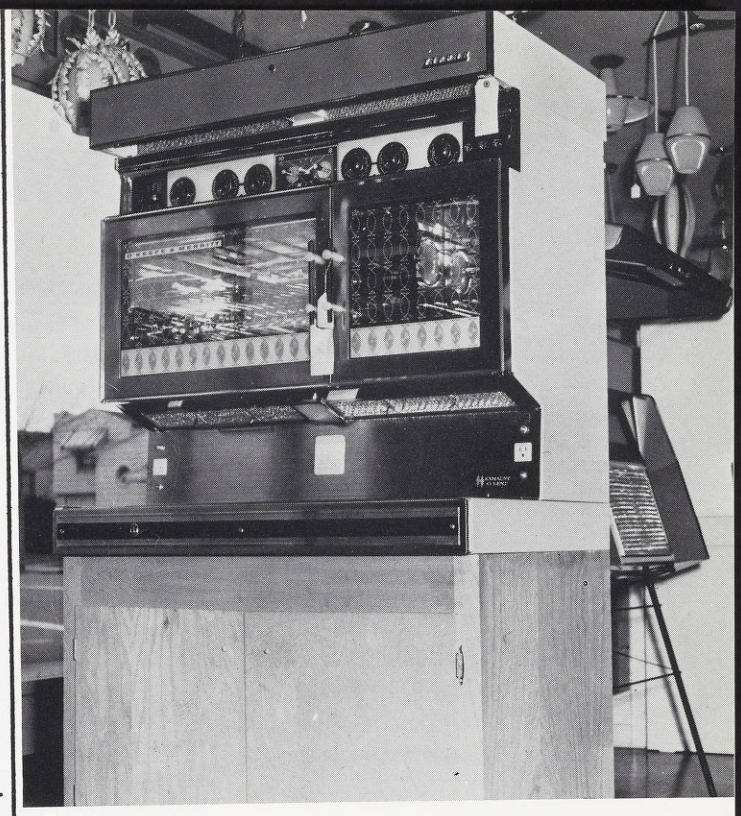

Eldridge Electric Supply

1708 Lincoln
Alameda, Calif.

Phone
521-0152

BE MODERN BE UP TO DATE BE ELECTRICAL

BUREAU OF ELECTRICITY

Board of Public Utilities: City of Alameda

2440 Santa Clara Avenue Alameda

Live BETTER Electrically Live SAFER Electrically

Use FLAMELESS Heat

Cook -- Heat -- Work -- Clean -- Dry

With ELECTRICITY

Senior

JOHN ABRUSCI: Varsity Baseball 4; Class Officer 3; Intramurals 1, 2, 3, 4; Latin Club 3; Science Club 1.

WILLIAM ALLEN: Junior Prom Committee 3; Musical 3; Science Club 1.

LOUIS ALVAREZ: Intramurals 1, 2, 3, 4.

MICHAEL AMBROSI: Student Council 1, 3, 4; Class President 3; Musical 1, 2, 3; Sodality 3, 4; Prefect General 4; Science Club 1; Glee Club 1; Latin Club 3; Junior Prom Committee 3.

LLOYD ADAMS: Choir 1, 2, 3; Musical 1, 2; Intramurals 1, 2, 3, 4; Science Club 1; Class Officer 3.

TIM AURAN: Speech Club 2; Track Team 3, 4; Intramurals 1, 2, 3; Latin Club 3; Science Club 1; Student Council 4; Dance Committee 4; Initiation Committee 4; Senior Ball Committee 4; Musical 2, 3, 4; Class President 4; Junior Prom Committee 3; Contact 3; Acolyte 4; Federation 1, 2.

LARRY BIGGS: Track 2, 3; Glee Club 1, 2; Cross Country 2, 3; Variety Show 1; Choir 1, 2, 3; Art Club 4, President 4; Student Council 4.

PETER CAMP: Sodality 1, 2, 3; Glee Club 1, 2; Choir 4; Library Club 1, 2; Intramurals 2, 3, 4; Science Club 2; Musical 1, 2, 3, 4; Honor Society 3; Art Club 4; Class Officer 2.

JOHN CARLSON: Musical 1; Science Club 1; Intramurals 1, 2, 3, 4; Latin Club 3; Varsity Baseball 4; Glee Club 1.

FRED CHRISTENSEN: J. V. Basketball 2; Varsity 3, 4; Class Officer 1, 2; Latin Club 3; Science Club 1; Intramurals 1, 2, 3, 4; Glee Club 1; Advisory Council 4; Federation 1.

FRED CHRISTENSEN (cont.): 1, 2; Latin Club 3; Science Club 1; Intramurals 1, 2, 3, 4; Glee Club 1; Advisory Council 4; Federation 1.

JOSEPH CLARK: Acolyte 4, Block Club 3, 4; Cross Country 3; C. S. F. 3, 4; Cheerleader 3; Choir 3, 4; Contact 3; Intramurals 3, 4; Initiation Committee 4; Speech Club 3, 4; Musical 3, 4; Student Council 4; Latin Club 3; Honor Society 3, 4.

PAUL CLEU: Latin Club 3; Contact 1; C. S. F. 1; Student Council 2; Library Club 2; Science Club 1, 2; Sodality 1, 2, 3, 4; Bookstore 1, 2, 3, 4; Glee Club 1; Musical 1, 2, 3, 4; Honor Society 1, 2; Junior Prom Committee 3.

BILL CRITTONDON: Musical 1, 2; Science Club 1, 2; Track 4; J. V. Basketball 1; Glee Club 1, 2; Intramurals 1, 2, 3, 4; Red Cross 4.

BILL DAVIES: J. V. Basketball 1, 2; J. V. Baseball 1; Varsity Track 3, 4; Sodality 2; Intramurals 1, 2, 3, 4; Science Club 1; Dance Committee 4; Pep Club 1, 2, 3, 4.

JOHN DIERBECK: Tennis 4; Art Club Secretary 4.

JOHN DINGA: C. S. F. 1, 2, 3, 4; Lector 4; Varsity Baseball 3, 4; J. V. Baseball 2; Varsity Track 4; Student Council 4; C. S. F. President 4; Latin Club 3; Intramurals 2, 3, 4; Honor Society 2, 3, 4.

RALPH DeMARTINI: Intramurals 1, 2, 3, 4; Federation 1, 2; Advisory Council 4; Science Club 1.

PETER DONAHOE: Sodality 1; Variety Show 1; Choir 1; J. V. Basketball 2; Varsity Basketball 3; Class Officer 4; Christmas Play 4; Cross Country 3; Intramurals 1, 2, 3, 4.

PETER DONAHOE (cont.): Basketball 2; Varsity Basketball 3; Class Officer 4; Christmas Play 4; Cross Country 3; Intramurals 1, 2, 3, 4.

WILLIAM EIKELAND: Intramurals 1, 2, 3, 4; Track 2, 3, 4; Musical 1, 2, 3, 4; Cross Country 2, 3, 4; Head Cheerleader 4; Student Council 4.

MIKE ENFIELD: Musical 2, 3; Glee Club 1, 2, 3; Latin Club President 3; Acolyte 4; Class Officer 2; Contact 1, 2, 3, 4, Editor 3; Sodality 1, 2, 3, 4, Sodality Council 3, Pacific Convention Delegate 2, 3, 4, National Convention Delegate 3; Boys State Representative 3; Initiation Committee 4; Junior Prom Committee 3; Speech Club 1, 2, 3, 4; C. A. L. Statistician 4; Powerdive 4; C. S. F. 1, 2, 3, 4, Treasurer 3; Honor Society 1,2,3,4; Student Council 2, 3, 4; Student Body Secretary 3; Student Body President 4.

FRANK FANGER: Sodality 1, 2, 3, 4; Block Club 3, 4; Musical 1, 2, 3, 4; Bookstore 2, 3, 4; Track 2, 3; Student Body Treasurer 3; Student Body Vice President 4; Manager 4; Cheerleader 3; Student Council 3, 4; Intramurals 4; Science Club 1, 2; Golf Club 2, 3, 4; Cafeteria 3, 4; Mission Bulletin 2, 3, 4; Powerdive 4; C. A. L. Statistician 4; Junior Prom Committee 3; Latin Club 2, 3; Honor Society 1; Dance Committee 2, 3, 4.

ED FASSIOTTO: J. V. Basketball 1; J. V. Baseball 1; Varsity Baseball 2, 3, 4; Block Club 3, 4, President 4; Student Council 4; Musical 2; Latin Club 3; Contact 3; Powerdive 4; C. A. L. Statistician 3, 4; Honor Roll 1, 2; Prefect of

Directory

ED FASSIOTTO (cont.): Servers 4; Intramurals 1, 2, 3; Sodality 1, 2; Junior Prom Committee 3.

DON FIALHO: Class Officer 1, 2; Federation 1, 2; Glee Club 1, 4; Sodality 1, 2, 3; Intramurals 1, 2, 3, 4; Musical 1, 4; J. V. Cheerleader 2; Art Club 4; Contact 3; Science Club 1, 2.

DICK FEEHAN: Honor Society 2, 3, 4; Speech Club 2; Block Club 3, 4, Secretary 4; J. V. Baseball 2; Varsity Baseball 3, 4; Initiation Committee 4; Latin Club 3; Musical 1, 2, 3; Sodality 2; Contact 3.

EDWARD FOLEY: Science Club 1; Glee Club 1; Sodality 1, 2, 3; Latin Club 3; Class Officers 3; Intramurals 4; Senior Ball Committee 4; Dance Committee 4.

SID GILBRECH: Science Club 1, 2; Intramurals 1, 2, 3, 4; Stage Crew 1; Federation 1, 2.

VICTOR HANSON: J. V. Basketball 2; Varsity Basketball 3; Pep Club 2, 3, 4; Glee Club 1, 2, 3; Choir 1, 2, 3, 4; Musical 2, 3, 4; Stagecrew 1, 2, 3, 4; Sodality 1; Talent Show 3; Latin Club 3; Intramurals 1, 4; Federation 1.

GREGORY HARVEY: School Photographer 4; Powerdive 4; Choir 4; C. S. F. 4; Musical 4; Swimming Team 4; Christmas Pageant 4; Honor Society 4.

JIM HEALY: Choir 4; Christmas Pageant 4; Acolyte 4; Honor Society 4.

ROY HUTSLAR: Stage Crew 1, 2, 3, 4; Track 2; Acolyte 4; Intramurals

ROY HUTSLAR (cont.): 2, 3, 4; Federation 1, 2.

MICHAEL LISERRA: Musical 1, 2; Federation 1, 2; Sodality 2, 3; Class Officer 2; Intramurals 1, 2, 3, 4; Talent Show 2; Variety Show 2.

THOMAS LOPES: Musical 1; Glee Club 1; Federation 1, 2; Intramurals 1, 2, 3, 4; Senior Ball Committee 4.

DAVE LUCCHESI: Class President 4; Class Officer 1, 3; Acolyte 4; Student Council 4; J. V. Basketball 1, 2; Varsity Basketball 3, 4; Block Club 4; Latin Club 3; Intramurals 1, 2, 3, 4; Cross Country 2; Sodality 3.

RICHARD MATHEWSON: Musical 1, 2, 3, 4; Track 2; J. V. Basketball 1, 2; Varsity Basketball 3, 4; Intramurals 1, 2, 3, 4; Latin Club 3; Science Club 3, 4; Glee Club 3, 4; Cross Country.

BILL McCARTHY: Speech 1; Science Club 1; J. V. Baseball 1, 2; Varsity Baseball 3, 4; Intramurals 1, 2; Student Council 1, 2; Honor Society 2, 3, 4; C. S. F. 2, 3; Block Club 4, Vice President 4; Powerdive 4.

KEITH MURPHY: Sodality 1, 2; Honor Society 1, 2; Stagecrew 1, 2; Class Officer 1, 2; Federation 1, 2; Advisory Council 4; Christmas Pageant 4; Speech Club 1, 2, 3, 4, Vice President 4.

MARVIN PEIXOTO: Cross Country 2, 3, 4; Track 2, 3; Block Club 4; Honor Society 1, 2; Speech Club 1, 2; Latin Club 3; Federation 1, 2; Intramurals 1, 2, 3, 4; Science Club 1; Advisory Council 4; Glee Club 3, 4; Variety Show 3, 4.

DON PERATA: Student Council 2, 3, 4; Varsity Baseball 2, 3, 4; J. V. Baseball 1; Contact 2, 3, 4; Powerdive 4; Publicity 3, 4; Honor Society 1, 2, 3, 4; Block Club 2, 4; Sodality 1, 2, 3, 4; Pacific Convention Delegate 2, 3, 4; Lector 3, 4; Acolyte 4.

JOHN PERRY: Class Officer 2; Sodality 1, 2, 3; Pacific Convention Delegate 2; J. V. Cheerleader 2; Bookstore 2; Musical 2; Choir 1, 2, 3, 4; Glee Club 2, 3; Federation 1, 2; Intramurals 1, 2, 3, 4.

MICHAEL PHELPS: Sodality 1, 2; Block Club 4; Varsity Baseball 4; J. V. Basketball 3; Class Officer 1, 4; Lector 4; Glee Club 1; Latin Club 3; Acolyte 4; C. A. L. Statistician 4; C. S. F. 2; Honor Society 1, 2, 3, 4; Intramurals 1, 2, 3, 4.

GEORGE PILAT: Science Club 1, 2; Musical 1; Stagecrew 2; Intramurals 1, 2, 3; Federation 1; Choir 4.

PETER PIOMBO: J. V. Baseball 1; Varsity Baseball 2, 3; J. V. Basketball 2; Block Club 4; Musical 2; Intramurals 1, 2, 3; Sodality 3; Powerdive 4.

BOB PITTA: Sodality 1, 3, 4; Glee Club 1, 2; Choir 4; Library Club 2; Intramurals 2, 3, 4; Audio Visual 2, 3; Science Club 2; Variety Show 1, 2; Musical 3, 4; Senior Play 4; Honor Society 1; Art Club 4.

JIM ROSE: Federation 1, 2; Sodality 1, 2, 3; Intramurals 1, 2, 3, 4; Speech Club 1, 2; Honor Society 1, 2; Art Club 4; Science Club 1, 2; Junior Prom Committee 3; Musical 1, 2; Glee Club 1, 2; Class Officer 1; Choir 3, 4; Senior Pageant 4; Stagecrew 1, 2, 3; Variety Show 1.

ROBERT SIMS: Library Club 1, 2; Initiation Committee 4.

RICHARD SCHNEIDER: Speech Club 1,2,3; Library Staff 2,3; Intramurals 1,2,3,4; Sodality 2; Bookstore 2; Rowing Team 4; Student Council 3; Latin Club 3; Stagecrew 2; Lector 3; Dance Committee 2,3,4; Honor Society 1,2,3.

MICHAEL TRIPLETT: Intramurals 1,2,3,4; J.V. Basketball 4; Golf Team 2,3,4; Track 2; Cross Country 2; Federation 1,2; Talent Show 1.

DAVID TUCHSEN: Block Club 4; Intramurals 1,2,3; Student Council 2,3,4; Powerdive Editor 4; J.V. Basketball 1,2; Federation 1,2; Science Club 1,2; Class Officer 1,2,3; Contact 3; Sodality 1,2,3,4, Sodality Council 3; School Play 1; Junior Prom Committee 3.

BOB VIOLICH: Intramurals 1,2,3,4; Block Club 4; Contact 3; Class Officer 2; Sodality 3; J.V. Basketball 2; Powerdive 4; Federation 1,2.

KEN WILSON: J.V. Basketball 2; Block Club 4; Federation 1,2; Intramurals 1,2,3,4; Sodality 3; Cross Country 2; Track 2; Talent Show 1; Class Officer 1,3; Science Club 1.

RONALD TYLER: Intramurals 4; Art Club Vice President 4.

MICHAEL WURM: Junior Prom Committee 3; Contact 3; Latin Club 3; Science Club 2; Glee Club 1; Intramurals 1,2,3,4; J.V. Basketball 2; Track 2; Choir 4; Senior Pageant 4.

Autographs

TAYLOR PUBLISHING COMPANY
"The World's Best Yearbooks Are Taylor-made"
YEARBOOKS

SJND Archive Copy
DO NOT REMOVE

If found please return to
the Advancement
Department
510.523.1526